

2019 FAIR EXHIBITOR BOOK



*Double the pleasure, double the fun....
Two County Fairs are better than one!*



**BURNETT COUNTY
AGRICULTURAL
SOCIETY FAIR**

August 22-25, 2019 • Grantsburg, WI

**CENTRAL BURNETT
COUNTY FAIR**

September 20-22, 2019 • Webster, WI



Tim's Body Shop
(715) 463-2100



Free Estimates
Loaner Cars Available
(715) 463-2100
www.trailer-city.com



• General Automotive Repair •
• Most Brands of Tires •

(715) 463-2600

About the Burnett County Fair Premium Book

This fair premium list and fair edition has been produced by the Central Burnett County Fair Board, the Burnett County Agricultural Society Fair Board, the Burnett County University of Wisconsin Extension Office, the Burnett County 4-H Association and the Burnett County Sentinel.

CENTRAL BURNETT COUNTY FAIR

September 20 - 22, 2019 • Webster, WI

President • Tracie Roy
Vice President • Paula Antill
Treasurer • Jill Lamb
Secretary • Traci Hopkins
Director • Linda Plath

PRE-REGISTRATION DATE IS
September 12, 2019

Send pre-registration form to:
CENTRAL BURNETT COUNTY FAIR

P.O. Box 43 • Webster, WI 54893

www.cbcfair.org

Questions? Email us at cbcfair@starwire.net

Fair Book is also online if needed

ALL ANIMAL HEALTH REQUIREMENTS MUST ACCOMPANY THE PRE-REGISTRATION FORM OR MUST BE TO THE FAIR SECRETARY NO LATER THAN THE MONDAY BEFORE THE FAIR



Special Thanks

We're extending a special thanks to the area businesses who showed their support by advertising in this edition.

The Fair Premium Book is published by the



114 Madison Ave., Grantsburg WI

715-463-2341

www.burnettcountysentinel.com

BURNETT COUNTY AGRICULTURAL SOCIETY FAIR

August 22 - 25, 2019 • Grantsburg, WI

President • Jerry Kozak
Vice President • Bruce Scheider
Secretary • Coke Scheider
Treasurer • Sarah Phillips

DIRECTORS:

Jeff Chell • Paul Nelson • Ben Baker
 Alan Melin • D.J. Ryan • Roy Zeller
 Joel Glover • Ellen Chell • Joe Byers
 Mike Chell • Eric Melin
 Scott Doornink • Cindy Olson
 Amanda Melin • Jeremy Scheider
 Dan Byers • Kevin Knauber • Chad Meyer

PRE-REGISTRATION DEADLINE IS
August 8, 2019

Send pre-registration form to:
BURNETT COUNTY AGRICULTURAL SOCIETY FAIR

13100 Carl Berg Rd.

Grantsburg, WI 54840

(715) 488-2472 (p.m. is best)

www.grantsburgfair.com

ALL ANIMAL HEALTH REQUIREMENTS MUST ACCOMPANY THE PRE-REGISTRATION FORM OR MUST BE TO THE FAIR SECRETARY NO LATER THAN THE MONDAY BEFORE THE FAIR

Rules and Regulations for both Burnett County Fairs

THE FAIR BOARD HAS THE RIGHT TO ENFORCE ALL DECISIONS AND JUDGEMENTS. ALL FAIR BOARD DECISIONS ARE FINAL!

ANY ANIMALS BEING UNRULY OR DANGEROUS TO EXHIBITORS OR SPECTATORS WILL BE ASKED TO LEAVE.

RULES & REGULATIONS

All animal health records must accompany the preregistration form or must be to the fair secretary no later than the Monday before the fair.

All exhibits must have been made or grown, with the exception of animals, since the close of the previous year's fair unless otherwise stated.

The Fair does not pretend to be, and positively will not be responsible for damage to, or theft of, any vehicle or its contents while said vehicle is parked within the grounds or other parking space.

LIABILITY NOTICE

In no case shall the fair or any of its officers or directors be held responsible for any loss, damage, injury or death by disease, theft or from any other cause of any character to any property while same is on the fairgrounds or any other time or place. The management hereby assumes no responsibility either as bailee or otherwise, for any property being brought or kept on said grounds.

If the property owners or others interested in the property desire protection against loss, damage or injury from fire or from any other cause, they must make their own arrangements, and pay for such insurance.

The general supervision of the grounds and the entire exhibition is vested in the president and board of directors of the association.

The duty of the superintendent of the speed department will be to see that order and decorum are preserved, that none of the rules of the association are violated and that the daily program is faithfully carried out. He shall superintend all exhibitions on the track, keeping record of all entries made and contests won, and labor faithfully to carry out his part of the program punctually and with strict impartiality.

The superintendents are expected to have particular charge of all matters in their respective departments, to receive and attend to the proper arrangement of everything intended for exhibition, to attend the judges in their examination, furnish them with prize badges and see that the program, as it involves their several departments, is faithfully carried out. They should

be upon the grounds as early as 8 a.m. on the first day of the Fair and every morning thereafter during the Fair.

All superintendents must remain in charge of their departments until the close of the Fair each day.

The fair officers authorize the letting of only such privileges or concessions as are required to supply the necessary wants of the people or that may add to their comfort, convenience and pleasure; but under no circumstances will privileges of a questionable nature or of a demoralizing tendency be let or tolerated upon the grounds or in the buildings, nor will any privileges be permitted where the business is conducted in other than a legitimate and trade-like manner and games must be approved by the Department of Agriculture and markets.

Privileges for erecting tenting or refreshment stands can be purchased by applying to the secretary or superintendent of concessions and privileges of the association at any time. All persons renting stands or leasing grounds for shows, booths or special privileges will be required to pay the rental in advance.

Purchasers of privileges must keep their spaces in a sanitary condition by removing them from any filth or refuse, and by placing same in the garbage can provided by the management, where the sanitation department and employees may get to it with ease.

Concessionaires and their help must be neat and tidy in their dress. Persons found working at any privilege not complying with this section may be ordered from the grounds.

The management reserves the right to exclude from the grounds any person or persons who shall violate any part of the rules laid down by the fair officials.

SPECIAL NOTE

All persons are notified that the fair grounds are private property, and any individual detected or known to have damaged locks or broken open buildings, removed boards from the enclosure, or in any other way trespassed upon or injured the property of this association, will be prosecuted to the full extent of the law (Sec. 442 W.S. L898).

INFORMATION TO EXHIBITORS

Entries for cash premiums are restricted to residents of Burnett County and seasonal residents or property owners or members of county organizations.

Premium list will be sent by the secretary to all who apply. Not more than one prize may be awarded an exhibitor under one entry, prize or lot number.

The secretary will have the books of entry at the fair grounds from 9 a.m. to 6 p.m. on the first day of the Fair.

All entries must list the exhibitor number, secured from the Fair secretary, the name of the animal or article entered, the age and sex of the animal and the department, class and number in which the entry is made.

No animal or article may be entered in any other name than that of the owner, except in the speed departments, anyone

violating this rule will forfeit the premium which might otherwise be awarded.

No animal or article shall be allowed to be entered in more than one class, nor will any animal or article be awarded more than one premium except as a part of a herd or group.

No animal will be allowed to run at large on the fair grounds.

After having properly entered their articles, exhibitors must bring them to the proper department so that they are in their places and properly ticketed not later than 6 o'clock on the first day of the Fair.

Exhibitors are required to attend their animals while on exhibition and truthfully answer any questions of the judges. The board of directors will take every precaution in its power for preservation of the articles and stock on exhibit, but the association will not be responsible for any loss that may occur.

Entries must be made on the books and tickets attached to the article before it will be entitled to a place.

Exhibitors must be sure their entries are correct and that the tickets correspond. Entries should be made with care and as early as possible. Corrections cannot be made after the books have gone to the judge.

If it is ascertained that any exhibitor has made, or caused to be made, any false statement in regard to any animal or article entered, or if any exhibitor shall attempt to interfere in any manner with the judges in the performance of their duties, he or she shall be excluded from competition.

The decision of the judges shall be final, except upon positive proof of fraudulent collusion or mistake on the part of the judges in making their report.

Exhibitors cannot have access to the books of entry during the fair, but may, upon application to the secretary, have such explanation as may be deemed necessary.

All stalls, pens and coops must be cleaned out and the exhibits put in condition before 9 a.m. each day so that the refuse can be taken away before visitors arrive.

The books shall be returned to the secretary each evening and the judges are requested to make their reports to the secretary as early as possible.

The premium cards shall be placed on the animal or article as soon as a decision is made, blue shall represent the first premium, red the second, white the third, and pink the fourth.

At the time awarding committees are examining stock, no person shall be permitted in the ring except the superintendent and grounds.

Premiums will not be awarded when articles are not worthy, even though there is no competition.

Wisconsin Statutes, Section 93.23.2. (E)

Not later than 30 days after the close of the Fair each year the county clerk, or the person appointed therefore by the county board, agricultural society, association or board

claiming state aid, shall file with the department, on blanks provided by it, an itemized statement verified on oath, showing net premiums actually paid or to be paid at the preceding fair, which premiums must correspond with uniform premium list and other requirements under par. (A) This report shall also include a statement that at such Fair all gambling devices whatsoever, the sale of intoxicating liquors excepting fermented malt beverages, and exhibitions of immoral character were prohibited and excluded from the fairgrounds and all adjacent grounds under their authority or control; and on or before December 31 of the year in which the fair is held, the person filing shall furnish the department a statement of receipts and disbursements, attendance and such other information as the department requires. Upon receipt of the required report, each Fair shall be paid 100 percent or the prorated percentage of the aid due the preceding year.

Wisconsin Administrative Code

1060 ATCP 1995

County and District Fairs

ATCP 160.01 Definitions. As used in this chapter:

(1) "Class" means a grouping in which exhibits may be entered, including an animal breed or age group for animal exhibits; a type of produce, crop or food; or a specific age, age group or educational grade level of exhibitor.

(2) "Department" as it relates to the organizational structure of a fair, means an animal species, production group, or other principal classification of exhibits. As used in any other context, "department" means the state of Wisconsin Department of Agriculture, Trade and Consumer Protection.

(3) "Division" means one of three exhibitor group classifications for a fair and is limited to junior division, open division and senior citizen's division.

(4) "Lot" or "lot number" means the numerical designation assigned by a local fair for a specific category of exhibits within a class.

(5) "Premium" means a monetary prize that a county or district fair awards to an exhibitor after judging all competing exhibits in the class to which the premium pertains.

ATCP 160.02 Premium Requirements

(1) General

(A) The state aid authorized by S. 93.23(1), Stats., may be paid only on net premiums, which consist of total premiums paid less total entry fees received. The department may withhold state premium aid from any fair which does not enforce the animal health provisions required under Ch. ATCP 10 for all classes of livestock exhibited at the fair. State aid will be paid only on premiums actually paid by bank check or draft.

(B) No deductions may be made from premium money won by an exhibitor. Premiums may, however, be withheld where exhibition rules established by the fair association are violated. A written statement of violation shall be submitted to

in that department.

(2) No state aid may be paid on premiums awarded for any sexually intact male dairy cattle, beef cattle, sheep, goats, swine or horses exhibited in any class unless the animal is a registered purebred as verified by a certificate of registry from the appropriate breed association or society, or by a copy of the application for registration.

(3) Any animal entered as a part of a group class may also be exhibited in a class for individual animals.

(4) Boars may not be entered as an exhibit in the swine department unless their tusks have been removed.

ATCP 160.09 Class Definitions - Group Classes

(1) Dairy and Beef Cattle

(A) A dairy junior get of sire shall consist of three animals which are the offspring of the same bull. All of these animals shall be under two years of age, and not more than one may be a bull. A beef junior get of sire shall consist of three animals which are the offspring of the same bull and are animals in the junior calf, senior calf, and/or the summer yearling, bull and heifer classes, with both sexes to be represented.

(B) A dairy and beef senior get of sire shall consist of three animals which are the offspring of one sire. All of these animals shall be two years of age or over. In either a dairy or beef breed get of sire, the name of the sire shall be designated by the exhibitor. The animals need not be owned by a single exhibitor.

(C) A produce of dam shall consist of two animals of any age or sex which are the produce of one cow.

(D) A group of three best female cattle shall consist of three animals of any age which were bred and are owned by the exhibitor.

(3) Sheep

(A) A get of sire shall consist of four lambs or yearlings, or both, of either sex, from one sire, which were bred and are owned by the exhibitor.

(B) An exhibitor's flock shall consist of one yearling or ram lamb, two yearling ewes and two ewe lambs which are owned by the exhibitor.

(C) A junior division pair of lambs may include a spring or fall ram and spring or fall ewe lamb owned by the exhibitor.

(D) A junior division flock shall be comprised of three sheep consisting of a yearling or lamb ram, a ewe lamb, and a yearling ewe, all of which are owned by the exhibitor.

(4) Goats

(A) An exhibitor's herd shall consist of one doe under one year of age, one yearling doe and one doe two years old or older, all of which are owned by the exhibitor.

(B) A senior get of sire shall consist of three does which are the get of one sire, with at least one in milk. The animals need not be owned by the same exhibitor, but all shall be in the senior age group.

(C) A junior get of sire shall consist of three doe under two years of age which have never freshened and are the get of one sire. The animals need not be owned by the same exhibitor.

(D) A produce of dam shall consist of two does of any age which are the produce of one doe. Both animals shall be owned by the same exhibitor.

(E) A dam and daughter shall consist of one doe of any age and its dam. The animals need not be owned by the same exhibitor.

ANIMAL HEALTH REGULATIONS

FOR FAIRS AND SHOWS IN WISCONSIN: 2019 SEASON

This is a summary of animal health requirements for fairs, shows and exhibitions only. They are not necessarily the same as requirements for importing animals into Wisconsin or moving them within the state for other purposes. They may change if animal diseases occur in Wisconsin or elsewhere, so you should always check our website at https://datcp.wi.gov/Pages/Programs_Services/FairsShowsSpecialEvents.aspx or contact us at (608) 224-4872 for current information.

General requirements for show organizers

All fairs or exhibitions of any length must obtain, review, and keep for five years all required records and test results:

- Exhibitor's name and address
- Animal identification (number, type, description)
- Documents showing compliance with disease testing, identification, and other health requirements
- Livestock premises number, if any, where animals originated
- If requested by the fair or show organizer, the documentation showing legal importation (if applicable) and movement to the event

Fairs or exhibitions lasting more than 24 hours must appoint a licensed veterinarian to inspect all animals daily and review the above required records.

Diseases

Animals that show evidence of having contagious or infectious diseases may not be commingled (or housed/kept) with other animals at a fair, show, or other exhibition in such a way as to allow disease to spread. Such animals should not attend the fair, show, or exhibition. Animals may be denied entry if they arrive at these events with contagious or infectious diseases, isolated and/or removed if they develop disease after arriving, or be subject to other action as would be necessary to control disease.

Bovine animals with ringworm, mange, warts or scab will be removed from the fair or exhibition premises, unless the veterinarian in charge finds warts or ringworm lesions are incapable of transmitting disease.

Cattle and bison

Cattle from within Wisconsin have no requirements for tests or health documents.

Cattle from outside Wisconsin must:

- Be accompanied by certificate of veterinary inspection (CVI or health certificate) documenting official animal identification (ID) and all required tests and certifications
- Have at least one form of official individual ID (including steers)
- Meet all of Wisconsin's normal requirements for import (see https://datcp.wi.gov/Pages/Programs_Services/CattleBison.aspx)

Acceptable animal IDs for all cattle from outside Wisconsin

• USDA metal ear tag number that is part of the National Uniform Ear Tagging System (NUES) (starts with state 2-digit code, also known as "brite" tag); this includes the orange brucellosis vaccination tag



- 15-digit "840" tags (visual or RFID)
- Valid only if applied before March 11, 2015:

Manufacturer-coded RFID tag -15-digit number with the first three digits in 900s

American ID tag -8 to 12-digit number prefaced with "USA"

Brucellosis requirements for cattle from outside Wisconsin

No cattle from outside Wisconsin are currently required to be brucellosis tested or vaccinated to come to fairs and shows in Wisconsin

Tuberculosis (TB) requirements for cattle from outside Wisconsin

For requirements by state, see: https://datcp.wi.gov/Pages/Programs_Services/CattleBison.aspx

Cattle from Michigan's Modified Accredited Zone (for cattle from Michigan's TB Free Zone, see requirements by state above) also need:

- Import permit
- To originate from a herd that has a negative whole-herd TB test within 12 months before arrival in Wisconsin that includes all animals 1 year and older
- Negative individual TB tests within 60 days before entering Wisconsin
- To return directly to the state of origin after the show, and there must be a statement on the CVI that they will be doing so
- For more information on obtaining an import permit:
 - Online https://datcp.wi.gov/Pages/Programs_Services/AnimalMovementPermits.aspx
 - Email DATCPAnimalImports@wi.gov
 - Call 608-224-4872

Cattle from Canada must meet current federal requirements to enter the United States. (See https://www.aphis.usda.gov/regulations/vs/iregs/animals/downloads/pro_imp_cattle_bison_NOV_17.pdf)

Requirements are subject to change as conditions warrant. For current information, check https://datcp.wi.gov/Pages/Programs_Services/CattleBison.aspx

Swine

Swine from within Wisconsin need a Wisconsin intrastate certificate of veterinary inspection (CVI or health certificate):

- Stating that the entire herd of origin was inspected on the farm within 30 days before the show and showed no signs of disease.
- Non-terminal Exhibitions: All swine must have a PRRS (Porcine Reproductive and Respiratory Syndrome) and PEDv (Porcine Epidemic Diarrhea virus) test of the herd of origin within 90 days of the exhibition. Include test date, type, and results on the CVI. For swine originating from herds with positive tests, include the herd plan number on the CVI.
- Terminal Exhibitions: No testing requirements.

Note: Terminal Exhibitions are those at which the swine go directly from the fair/show to the slaughtering establishment OR to a slaughter only market sale. If going to a slaughter only market sale, contact the Division of Animal Health fair inspector for required information to collect.

Swine from outside Wisconsin need a certificate of veterinary inspection that includes the following:

- The negative results of the PRRS test from the swine's herd of origin conducted within 90 days prior to movement into Wisconsin including test date, type, and results.
- The negative results of the PEDv test from the swine's herd of origin conducted within 90 days prior to movement into Wisconsin including test date, type, and results.
- A statement that the veterinarian has inspected the entire herd of origin within the past 30 days and that no clinical signs of PRRS and PEDv or any other apparent disease was present at the time of inspection
- Official individual identification (ID)
- If the herd of origin tests positive for PRRS and/or PEDv, con-

tact the Department of Agriculture, Trade and Consumer Protection at 608-224-4872 for options.

Acceptable methods of ID for swine are:

- USDA silver ear tag
 - USDA 840 button ear tag, either visual or RFID
 - Breed association tattoo if the pig is a purebred and the tattoo is registered
 - An ear tag with the premises identification number and a unique identifier
 - Ear notch if the pig is a purebred and the notch is registered
- Requirements are subject to change as conditions warrant. For current information and for PRRS and PEDv testing options, check https://datcp.wi.gov/Pages/Programs_Services/SwineMovement.aspx.

Sheep and goats

Note: These rules do not apply to non-domestic sheep and goats. For these animals see the section on Exotic ruminants below.

Sheep and goats from within Wisconsin need:

- If sexually intact, need official individual identification (ID) at any age
- If not sexually intact, need official individual ID if they are 12 months or older
- Official ID includes scrapie ear tags or tattoos, USDA 840 ear tag, approved microchips if a reader is available and if accompanied by breed registration papers in the owner's name, or breed association tattoo if accompanied by registration papers in the owner's name
- Cannot be under restriction for movement to fairs and shows

Sheep and goats from outside Wisconsin need:

- Certificate of veterinary inspection (CVI or health certificate) and official individual ID: scrapie ear tags or tattoos, USDA 840 ear tag, approved microchips if a reader is available and if accompanied by breed registration papers in the owner's name, or breed association tattoo if accompanied by registration papers in the owner's name

Goats from Michigan's Tuberculosis (TB) Modified Accredited Zone also need:

- Import permit
- To originate from a herd that has a negative whole-herd TB test within 12 months before arrival in Wisconsin that includes all animals 1 year and older
- Negative individual TB tests within 60 days before entering Wisconsin
- To return directly to the state of origin after the show, and there must be a statement on the CVI that they will be doing so
- For information on obtaining an import permit:

- Online https://datcp.wi.gov/Pages/Programs_Services/AnimalMovementPermits.aspx
 - Email DATCPAnimalImports@wi.gov
 - Call 608-224-4872
- Requirements are subject to change as conditions warrant. For current information, check https://datcp.wi.gov/Pages/Programs_Services/SheepGoatMovement.aspx.

Equine

Equine animals from within Wisconsin need documentation of a negative EIA test done within the previous 12 months, which clearly identifies the animal by complete description, digital photographs, or an approved microchip (if a reader is available). No test is needed for nursing foals accompanying negative dams. Documentation may be:

- Official test report VS 10-11, or
 - USDA-approved electronic test form, or
 - Global Vet Link EIA electronic form, or
 - Certificate of veterinary inspection with the test results listed
- Equine animals from outside Wisconsin need:
- Certificate of veterinary inspection (CVI or health certificate)

which clearly identifies the animal by complete description, digital photographs, or an approved microchip

- Negative EIA test done within previous 12 months that is reported on the CVI
- No EIA test is needed for nursing foals accompanying negative dams

Equines from Minnesota are exempt from the CVI requirement if:

- Ownership does not change while the animal is in Wisconsin
- The animal remains in Wisconsin no longer than 7 days
- Proof of a negative EIA test in previous 12 months accompanies the animal

Requirements are subject to change as conditions warrant. For current information, check https://datcp.wi.gov/Pages/Programs_Services/HorseOtherEquineMvmt.aspx

South American camelids: Llamas, alpacas, guanacos, vicuñas

South American camelids from within Wisconsin have no requirements.

South American camelids from outside Wisconsin must have a certificate of veterinary inspection (CVI or health certificate) and official individual identification (ID). Official ID may be:

- Approved USDA ear tag number
 - Microchip number
 - Breed association registration number
 - Breed association tattoo
- Requirements are subject to change as conditions warrant. For current information, check https://datcp.wi.gov/Pages/Programs_Services/LlamaAlpacaMovement.aspx.

Exotic ruminants

Note: Exotic ruminants are ruminants that are not native to Wisconsin, and are not cervids - for example, Old World camels, yaks, water buffalo, pronghorn antelope, giraffes, and non-domestic sheep and goats. In addition, please contact your county and local municipality for any restrictions.

Exotic ruminants from within Wisconsin have no requirements.

Exotic ruminants from outside Wisconsin must have:

- Certificate of veterinary inspection (CVI or health certificate)
- Official individual identification (ID) (one of the following)
 - Approved USDA ear tag number
 - Microchip number
 - Breed association registration number
 - Breed association tattoo
- Import permit
- Proof written on the CVI that they meet requirements for:
 - Tuberculosis (TB) - negative test required within 60 days before entry
 - Brucellosis - negative test required within 30 days before entry

Please call 608-224-4872 beforehand to determine which TB test to use.

For information on obtaining an import permit:

- Online https://datcp.wi.gov/Pages/Programs_Services/AnimalMovementPermits.aspx
- Email DATCPAnimalImports@wi.gov
- Call 608-224-4872

Requirements are subject to change as conditions warrant. For current information, check https://datcp.wi.gov/Pages/Programs_Services/ExoticSpeciesMvmt.aspx.

Poultry and waterfowl

(Pigeons are not considered poultry for fairs and shows)

Poultry and waterfowl from within Wisconsin need:

- A NPIP certificate stating that the birds originate from a US pullorum typhoid clean or NPIP affiliate flock and turkeys must test negative for Mycoplasma gallisepticum, or
- A DATCP-issued certificate stating they are from a Wisconsin Tested or Associate Flock and turkeys must test negative for Mycoplasma gallisepticum



ALL ANIMALS MUST BE ABLE TO BE SHOWABLE OUTSIDE OF STALL OR CAGE. IF NOT SHOWABLE, NO PRIZE OF PREMIUM OR RIBBON WILL BE GIVEN.

JUNIOR DEPARTMENT DEPARTMENT 1 DAIRY CATTLE

Registered or Grade

EXHIBITORS: PLEASE READ THE ANIMAL HEALTH REGULATIONS PRINTED AT THE BEGINNING OF THIS BOOK.

(1) Dairy cattle.

(a) A spring calf is one born on or after March 1 of the exhibit year.

(b) A winter calf is one whose date of birth is between December 1 of the year preceding the exhibit year and February 28 or 29 of the exhibit year.

(c) A fall calf is one whose date of birth is between September 1 and November 30 of the year preceding the exhibit year.

(d) A summer yearling is one whose date of birth is between June 1 and August 31 of the year preceding the exhibit year.

(e) A spring yearling is one whose date of birth is between March 1 and May 31 of the year preceding the exhibit year.

(f) A winter yearling is one whose date of birth is between December 1 of the second year preceding the exhibit year and February 28 or 29 of the year preceding the exhibit year.

(g) A fall yearling is one whose date of birth is between September 1 and November 30 of the second year preceding the exhibit year.

(h) A 2 year-old is one born between September 1 of the third year preceding the exhibit year and August 31 of the second year preceding the exhibit year. A 2-year-old includes a yearling that has freshened.

(i) A 3 year-old is one whose date of birth is between September 1 of the fourth year preceding the exhibit year and August 31 of the third year preceding the exhibit year.

(j) A 4 year-old is one whose date of birth is between September 1 of the fifth year preceding the exhibit year and August 31 of the fourth year preceding the exhibit year.

Class A - Ayrshire

Class B - Brown Swiss

Class C - Guernsey

Class D - Jersey

Class E - Milking Shorthorn

Class F - Holstein, including Red & White

Lot#	1st	2nd	3rd	4th
	\$9	\$8	\$7	\$5

4 Heifer calf, spring registered

5 Heifer calf, winter registered

6 Heifer calf, fall registered

	\$11	\$9	\$7	\$5
--	------	-----	-----	-----

7 Heifer, summer yearling registered

8 Heifer, spring yearling registered

9 Heifer, winter yearling registered

10 Heifer, fall yearling registered

	\$12	\$10	\$8	\$6
--	------	------	-----	-----

11 Cow, 2-3 yrs. old, registered

12 Cow, 3-4 yrs. old, registered

13 Cow, 4-5 yrs. old, registered

14 Cow, 5 yrs. & older, registered

15 Dry cow, 3 yrs. & older, registered

	\$8	\$7	\$6	\$5
--	-----	-----	-----	-----

16 Heifer calf, spring grade

17 Heifer calf, winter grade

18 Heifer calf, fall grade

19 Heifer, summer yrlg. grade

20 Heifer, spring yrlg. grade

21 Heifer, winter yrlg. grade

22 Heifer, fall yrlg. grade

	\$12	\$11	\$10	\$9
--	------	------	------	-----

23 Cow, 2-3 yrs. old grade

24 Cow, 3-4 yrs. old grade

25 Cow over 4 yrs. old grade

26 Dry cow, 3 yrs. & over grade

Class G - Dairy Showmanship

Lot#	1st	2nd	3rd	4th
	\$3	\$2.50	\$2	\$1.50

1 Junior, Grades 3 - 5

2 Intermediate, Grades 6 - 8

3 Senior, Grades 9 - 12 and 1 yr. beyond

DAIRY SHOWMANSHIP CRITERIA

1) Showman must wear white blouse or shirt, pants; white shoes are optional; 2) Clipped around the head, neck, tailhead, square rump & leg region; 3) Ears washed; 4) Stains removed from entire animal body; 5) Leather halter; 6) Posing an animal - a. heifer - exposed udder, b. cow - concealed udder; 7) Brushed - loose hair removed.

Posters must be 14x22 inches in size & of a sturdy material.

Lot#	1st	2nd	3rd	4th
	\$1.75	\$1.50	\$1.25	\$1

Class H - Dairy Posters, Grade 3 - 5

1 Poster on selecting a dairy cow

2 Poster on how to milk a cow

3 Poster on how to keep a cow healthy and safe

4 Five US Dairy breeds

5 Five mammals that give milk

• Individually testsexually mature birds within 90 days before arrival at the show. These birds also need wing or leg band identification (ID). All birds must test negative for pullorum-typhoid, and turkeys must test negative for Mycoplasma gallisepticum.

Poultry and waterfowl from outside Wisconsin need a certificate of veterinary inspection or equivalent (such as form VS 9-3) that states:

• They originate from a flock classified pullorum-typhoid clean under NPIP or an equivalent state program and turkeys must test negative for Mycoplasma gallisepticum, or

• If they are sexually mature, that they have tested negative for pullorum-typhoid (and Mycoplasma gallisepticum for turkeys) within 90 days before arrival at the show. These birds also need wing or leg band ID.

Not required:

• Import permit number

Requirements are subject to change as conditions warrant. For current information, check https://datcp.wi.gov/Pages/Programs_Services/PoultryMovement.aspx.

Small animals: Dogs, domestic cats, and other household pets

(ferrets, pet birds, rabbits, gerbils, guinea pigs, hamsters, domestic mice and rats)

Note: For animals that are part of menageries, see also rules below for menageries. Pot-bellied and miniature pigs fall under rules for swine. Dog hybrids, domestic cat hybrids, or exotic small cat species such as servals fall under rules for Exotic small animals. Native wild animals and birds, including raptors, and captive wild animals such as raccoons, opossums, and skunks fall under rules for wild animals.

Dogs from within Wisconsin that are 5 months or older need proof of current rabies vaccination.

Cats and other household pets from within Wisconsin have no requirements.

Dogs and cats from outside Wisconsin that are 5 months or older need to be vaccinated for rabies by a licensed veterinarian, and regardless of age, need certificates of veterinary inspection (CVIs or health certificates) stating the age of the animal and for animals 5 months and older the date of last rabies vaccination and revaccination due date.

Other household pets from outside Wisconsin need certificates of veterinary inspection (CVIs or health certificates) but have no testing or vaccination requirements.

Small animals from other nations need to meet requirements of the U.S. Department of Agriculture (608-662-0600) and Centers for Disease Control (1-800-232-4636).

Requirements are subject to change as conditions warrant. For current information, check https://datcp.wi.gov/Pages/Programs_Services/PetMovement.aspx.

Exotic small animals (any species not covered by "small animals" above), exotic large animals, and other wild animals

Note: Local jurisdictions may have requirements beyond the state requirements listed here.

Animals from within Wisconsin do not have any requirements as long as they are legally possessed in Wisconsin.

Animals from outside Wisconsin generally have no testing or vaccination requirements, but do need:

• Certificate of veterinary inspection (CVI or health certificate)

• Import permit number

Note: Some animals may not be brought to Wisconsin. These are North American prairie dogs and the following African species: tree squirrels, rope squirrels, dormice, Gambian giant pouched rats, brush-tailed porcupines and striped mice. Others may require permits from the Wisconsin Department of Natural Resources. See <http://dnr.wi.gov>.

For information on obtaining an import permit:

• Online https://datcp.wi.gov/Pages/Programs_Services/AnimalMovementPermits.aspx

• Email DATCPAnimalImports@wi.gov

• Call 608-224-4872

• Call 608-224-4872

Requirements are subject to change as conditions warrant. For current information, check https://datcp.wi.gov/Pages/Programs_Services/PetMovement.aspx.

Circus, rodeo, racing and menagerie animals

Note: Local jurisdictions may have requirements beyond the state requirements listed here.

Animals from within Wisconsin must meet vaccination and testing requirements for their species. See these requirements earlier in this document.

Animals from outside Wisconsin need certificates of veterinary inspection (CVIs or health certificates) and vaccinations, identification, and tests required for their species. See these requirements earlier in this document.

They also need import permit numbers if they are:

• Circuses and individual circus acts

• Rodeo stock other than individual participants' horses

• Multi-species menageries (defined as any animals kept in a collection primarily for purposes of exhibition or competition)

• Petting zoos

They do not need import permit numbers if they are:

• Rodeo horses owned by individual participants

• Single-species groups

Note: Some animals may not be brought to Wisconsin. These are North American prairie dogs and the following African species: tree squirrels, rope squirrels, dormice, Gambian giant pouched rats, brush-tailed porcupines and striped mice. Others may require permits from the Department of Natural Resources. See <http://dnr.wi.gov/org/land/wildlife/captive/captive.htm>.

For information on obtaining an import permit:

• Online https://datcp.wi.gov/Pages/Programs_Services/AnimalMovementPermits.aspx

• Email DATCPAnimalImports@wi.gov

• Call 608-224-4872

Requirements are subject to change as conditions warrant. For current information, check https://datcp.wi.gov/Pages/Programs_Services/CircusesRodeosMenageries.aspx.

Guidelines for housing and managing animals

The State Veterinarian recommends that exhibitors:

• Vaccinate breeding cattle against bovine viral diarrhea (BVD) at least 30 days before the event

• Test cattle for BVD-PI by immunoperoxidasetest, and bring them to shows only if they test negative

• Test cattle for Johne's disease by ELISA test, and bring them to shows only if they test negative

• Clean and disinfect vehicles used to transport animals to and from the show, and vehicles used on the grounds before, during, and after the show

• Isolate exhibited animals returning to their farms or animals purchased at the show for 21 days before mingling them with other stock

The State Veterinarian recommends that show organizers:

• House cattle separately from South American camelids and other exotic ruminants

• House cattle separately from small ruminants, especially sheep

• House ostriches, emus, rheas and cassowaries separately from domestic poultry

• House swine separately from any other mammals

• Include a space for the premises registration code on livestock entry forms

• Provide hand-washing stations near all livestock facilities

• Provide individual watering and feeding troughs rather than common ones



Family. Friends. Community.

C Arnold Ins and Fin Svcs Inc
Corey T Arnold, Agent
www.coreyarnoldagency.com
Frederic, WI 54837
Bus: 715-327-8076

We're all in this together.
State Farm® has a long tradition of being there. That's one reason why I'm proud to support The Burnett County Fairs. **Here to help life go right.®**



- 6 Foods for dairy animal
7 Parts of a dairy animal

Class I - Dairy Posters, Grade 6 - 8

- 1 Poster on how to lead a dairy farm tour
2 Poster on how to package dairy products
3 Poster on how to make a budget for a dairy farm
4 Poster on how to meet a cow's nutrition requirements

Class J - Dairy Posters, Grade 9 - 12 and 1 yr. beyond

- 1 Poster on how to plan a dairy promotion event
2 Poster on how to deal with animal waste

DEPARTMENT 2 BEEF CATTLE

Registered or Grade

EXHIBITORS: PLEASE READ THE ANIMAL HEALTH REGULATIONS PRINTED AT THE BEGINNING OF THIS BOOK.

(2) Beef cattle.

- (a) A junior calf is one born on or after January 1 of the exhibit year. The calf shall be at least 4 months old at the time of exhibit.
(b) A senior calf is one whose date of birth is between September 1 and December 31 of the year preceding the exhibit year.
(c) A summer yearling is one whose date of birth is between May 1 and August 31 of the year preceding the exhibit year.
(d) A junior yearling is one whose date of birth is between January 1 and April 30 of the year preceding the exhibit year.
(e) A senior yearling is one whose date of birth is between September 1 and December 31 of the second year preceding the exhibit year.
(f) A 2 year-old or older cow is one born before September 1 of the second year preceding the exhibit year and which has calved during the past year.

(3) Steers

- (A) A senior calf is one whose date of birth is between September 1 and December 31 of the year preceding the exhibit year.
(B) A summer yearling is one whose date of birth is between May 1 and August 31 of the year preceding the exhibit year, and which has all milk teeth in place.
(C) A junior yearling is one whose date of birth is between September 1 to December 31 of the year preceding the exhibit year, and which has all milk teeth solidly in place and shows no nicking at the gums.
(D) A senior yearling whose date of birth is January 1 thru April 30 of the second year preceding the exhibit year.

Class A - Angus**Class B - Charolais****Class C - Hereford****Class D - Limousin****Class E - Shorthorn (beef)****Class F - Simmental****Class G - Any other recognized breed****Class H - Cross bred (all beef)****Class I - Cross bred (1/2 dairy, 1/2 beef)**

Lot#	1st	2nd	3rd	4th
	\$9	\$8	\$7	\$5

1 Bull calf, junior, registered				
2 Bull calf, senior, registered				
3 Heifer calf, junior	11	9	7	5
4 Heifer calf, senior				
5 Heifer, summer yearling				
6 Heifer, junior yearling				
7 Heifer, senior yearling	8	7	6	5

8 Cow, 2-3 yrs. old				
9 Cow, 3 yrs. old & older	11	9	7	5

10 Calf born after April 1, must be at least 4 weeks old

- 11 Cow and calf pair
12 Pair of calves, 1 bull & 1 heifer

EXHIBITORS ARE LIMITED TO THREE ANIMALS IN THE MARKET CLASSES**Class J - Market Class, grade or purebred (both parents same beef breed)****Class K - Market Class, cross bred (1/2 dairy, 1/2 beef)****Class L - Market Class, dairy (both parents are dairy breeds)****Class M - Market Class, crossbred beef (both parents are beef breeds)**

Lot#	1st	2nd	3rd	4th
	\$8	\$7	\$6	\$5

- 1 Steer, junior born after January 1 of exhibit year must be at least 4 months old at the time of exhibit
2 Steer, senior
3 Steer, summer yearling
4 Steer, junior yearling
5 Steer, senior yearling

Class N - Beef Showmanship

Lot#	1st	2nd	3rd	4th
	\$3	\$2.50	\$2	\$1.50

- 1 Junior, Grades 3 - 5
2 Intermediate, Grades 6 - 8
3 Senior, Grades 9 - 12 and 1 yr. beyond

SHOWMANSHIP CRITERIA

- 1) Showperson must be dressed in western wear; 2) Boots are recommended; 3) Animal should be clipped appropriately; 4) Ears washed on animal; 5) Stains removed from entire animal body; 6) Brushed, loose hair removed and curry combed; 7) Use a show stick.
Posters must be 14x22 inches in size & of a sturdy material.



Lot#	1st	2nd	3rd	4th
	\$1.75	\$1.50	\$1.25	\$1

Class O - Beef Posters, Grade 3 - 5

- 1 Poster on how to recognize a healthy beef animal
3 Poster on different livestock feed
4 Poster on safety around beef cattle
7 Poster of five US beef breeds
8 Poster of foods from a beef animal
9 Poster of parts of a beef animal

Class P - Beef Posters, Grade 6 - 8

- 1 Poster on how to recognize a healthy beef animal
3 Poster on skeleton of a beef animal
4 Poster on safety around beef cattle
5 Poster on cuts of beef
6 Poster on how to select quality feed for a beef animal

Class Q - Beef Posters, Grade 9 - 12 and 1 yr. beyond

- 1 Poster on how to select a sire
2 Poster on determining meat quality
3 Poster on planning a beef-breeding program
4 Poster on calculating the cost to raise a beef animal

DEPARTMENT 3**SWINE**

EXHIBITORS: PLEASE READ THE ANIMAL HEALTH REGULATIONS PRINTED AT THE BEGINNING OF THIS BOOK.

(4) Swine.

- (a) A junior yearling boar or sow is one born between January 1 and June 30 of the year preceding the exhibit year.
(b) A senior boar or sow is one whose date of birth is between July 1 and December 31 of the year preceding the exhibit year.
(c) A senior spring boar or sow pig is one whose date of birth is between January 1 and February 28 or 29 of the exhibit year. A local fair board may subdivide this entry class into January-born and February-born sows or boars.
(d) A junior spring boar or sow pig is one born during the month of March of the exhibit year.

Class A - Poland China & Spotted Poland China**Class B - Duroc****Class C - Chester White****Class D - Hampshire****Class E - Yorkshire****Class F - Any other recognized breed****Class G - Cross bred**

Lot#	1st	2nd	3rd	4th
	\$6	\$5	\$4	\$3

- 1 Boar, senior spring, January
2 Boar, senior spring, February
3 Boar, junior spring, March
4 Sow, junior yearling
5 Sow, senior pig
6 Sow, senior spring, January
7 Sow, senior spring, February
8 Sow, junior spring, March

Class H - Market Class

No exhibitor may enter more than 3 animals in all market classes under this subsection nor may an exhibitor be awarded more than 2 premiums in any one weight class.

- 1 Market pig, light weight, 200-225 lbs.
2 Market pig, medium weight, 226-250 lbs.
3 Market pig, heavy weight, 250 lbs. & over

- 4 Prospect pig, 60-100 lbs.

- 5 Prospect pig, 120-200 lbs.

Class I - Swine Showmanship

Lot#	1st	2nd	3rd	4th
	\$3	\$2.50	\$2	\$1.50

- 1 Junior, Grades 3 - 5
2 Intermediate, Grades 6 - 8
3 Senior, Grades 9 - 12 and 1 yr. beyond

SHOWMANSHIP CRITERIA

- 1) Showperson must wear white blouse or shirt, jeans; 2) Boots recommended; 3) Ears washed on animal; 4) Stains removed from entire animal body; 5) Brushed, loose hair removed; 6) Use a cane or showboard.

Posters must be 14x22 inches in size and of sturdy material.

Lot#	1st	2nd	3rd	4th
	\$1.75	\$1.50	\$1.25	\$1

Class J - Swine Posters, Grade 3 - 5

- 1 Poster on identifying swine breeds
2 Poster on how to select a hog
3 Poster on how to keep a swine healthy and safe
4 Poster of five US swine breeds
5 Poster of foods for swine
6 Poster of parts of a swine

Class K - Swine Posters, Grade 6 - 8

- 1 Poster on how to balance a swine feed ration
2 Poster on symptoms of swine diseases
3 Poster on promoting the swine industry

Class L - Swine Posters, Grade 9 - 12 and 1 yr. beyond

- 1 Poster on managing a swine breeding operation

DEPARTMENT 4**SHEEP**

EXHIBITORS: PLEASE READ THE ANIMAL HEALTH REGULATIONS PRINTED AT THE BEGINNING OF THIS BOOK.

(5) Sheep.

- (a) A spring lamb is one born on or after February 16 of the exhibit year.
(b) A fall lamb is one born between September 1 and December 31 of the year preceding the exhibit year.
(c) A winter lamb is one born between January 1 and February 15 of the exhibit year.
(d) A yearling ram or ewe is one born outside the date of birth limitations in pars. (a) through (c). The age of yearlings may be subject to verification by a veterinarian's examination whose findings shall be final.

Class A - Shropshire**Class B - Hampshire****Class C - Suffolk****Class D - Oxford****Class E - Grades & Natives****Class F - Any other purebred**

Lot#	1st	2nd	3rd	4th
	\$5	\$4	\$3	\$2

- 1 Spring ram lamb
2 Winter ram lamb
3 Fall ram lamb
4 Yearling lamb
5 Spring ewe lamb
6 Winter ewe lamb
7 Fall ewe lamb

- 8 Yearling ewe
9 Mature ewe
10 Pair of lambs
11 Flock

Class H - Sheep Market Class

Lot#	1st	2nd	3rd	4th
	\$5	\$4	\$3	\$2

- 1 Market lamb, light weight, 90-110 lbs.
2 Market lamb, medium weight, 111-120 lbs.
3 Market lamb, heavy weight, 121-140 lbs.

Class I - Sheep Showmanship

Lot#	1st	2nd	3rd	4th
	\$3	\$2.50	\$2	\$1.50

- 1 Junior, Grades 3 - 5
2 Intermediate, Grades 6 - 8
3 Senior, Grades 9 - 12 and 1 yr. beyond

SHEEP SHOWMANSHIP CRITERIA

- 1) Showperson must wear white blouse or shirt, pants; 2) White shoes are optional; 3) Clipped appropriately; 4) Ears washed on animal; 5) Stains removed from entire animal body; 6) Brushed loose wool removed.

Posters must be 14x22 inches in size and of a sturdy material.

Lot#	1st	2nd	3rd	4th
	\$1.75	\$1.50	\$1.25	\$1

Class J - Sheep Posters, Grade 3 - 5

- 1 Poster identifying sheep breeds
2 Poster identifying uses of wool
3 Poster on how to tell the age of sheep
4 Poster of five US sheep breeds
5 Poster of foods for sheep
6 Poster of parts of a sheep

Class K - Sheep Posters, Grade 6 - 8

- 1 Poster identifying sheep parasites
2 Poster promoting meat safety
3 Poster on how to diagnose sheep diseases

Class L - Sheep Posters, Grade 9 - 12 and 1 yr. beyond

- 1 Poster on how to use medications safely
2 Poster on sheep genetics

DEPARTMENT 5**GOATS**

EXHIBITORS: PLEASE READ THE ANIMAL HEALTH REGULATIONS PRINTED AT THE BEGINNING OF THIS BOOK.

Goats may be entered in one of the following individual classes. The age of the animal for determining the appropriate class shall be computed from the opening day of the fair. Male goats and goats with full natural horns may not be entered unless full natural horns are a standard for a specific breed. Does which have freshened shall be shown in the appropriate class under Subd. 5 to 8. Showperson must wear white shirt and white pants.

- (A) Junior doe kid (under four months of age).
(B) Senior doe kid (at least four months but under seven months of age).

(C) Junior yearling doe (at least seven months but under 12 months of age).

(D) Senior yearling doe (at least 12 months but under 24 months of age and the doe is not in milk).

(E) Yearling milkers (under two years of age and in milk).



CHICKEN CLASSES

Lot#	1st	2nd	3rd	4th
	\$2	\$1.75	\$1.50	\$1.25

- 1 Young Male
- 2 Young Female
- 3 Old Male
- 4 Old Female

- Class A - Barred Plymouth Rock**
- Class B - White Plymouth Rock**
- Class C - Any other Plymouth Rock**
- Class D - Rhode Island Red**
- Class E - Wyandotte**
- Class F - Araucana**
- Class G - New Hampshire**
- Class H - Any other American Varieties**

MEDITERRANEAN

- Class I - White Leghorns**
- Class J - Brown Leghorns**
- Class K - Minorcas**
- Class L - Anconas**
- Class M - Any other Mediterranean varieties**

CROSSBREDS

- Class N - Crossbred egg type; white ear lobe**
- Class O - Crossbred meat bypes; red ear lobe**

ASIATIC

- Class P - Brahmas**
- Class Q - Cochins**
- Class R - Any other Asiatic varieties**

ENGLISH

- Class S - Orpingtons**
- Class T - Australorps**
- Class U - All other English varieties**

CONTINENTAL

- Class V - Polish**
- Class W - Hamburgs**
- Class X - Lakenvelders**
- Class Y - Any other Continental varieties**

ALL OTHER STANDARD BREEDS

- Class Z - All other standard varieties**

BANTAMS

Lot#	1st	2nd	3rd	4th
	\$2	\$1.75	\$1.50	\$1.25

- 1 Young Male
- 2 Young Female
- 3 Old Male
- 4 Old Female

FEATHER LEGGED BANTAMS

- Class ZA - Brahma Bantams**
 - Class ZB - Cochin Bantams**
 - Class ZC - Silkie Bantams**
 - Class ZD - Belgium d'ucclle Bantams**
 - Class ZE - Any other feather legged Bantams**
- SINGLE COMB CLEAN LEGGED BANTAMS**
- Class ZF - Japanese Bantams**
 - Class ZG - Leghorn Bantams**
 - Class ZH - Orpington Bantams**
 - Class ZI - Plymouth Rock Bantams**
 - Class ZJ - Any other single comb clean legged Bantams**

ROSE COMB CLEAN LEGGED BANTAMS

- Class ZK - Belgium d'anver Bantams**
- Class ZL - Rosecomb Bantams**
- Class ZM - Sebright Bantams**
- Class ZN - Wyandotte Bantams**
- Class ZO - Any other rose comb clean legged bantams**

ALL OTHER COMB CLEAN LEGGED BANTAMS

- Class ZP - All other comb clean legged bantams**

GAME BANTAMS

- Class ZQ - Old English Game Bantams**
- Class ZR - Modern Game Bantams**

CROSSBRED BANTAMS

- Class ZS - Crossbred Feather Legged Bantams**

Class ZT - Crossbred Clean Legged Bantams

Lot#	1st	2nd	3rd	4th
	\$2	\$1.75	\$1.50	\$1.25

- 1 Young Male
- 2 Young Female
- 3 Old Male
- 4 Old Female

DUCKS

- Class ZU - Bantam Ducks (Calls, East Indie, Mallards)**
- Class ZV - Light Ducks (Runners, Khaki Campbells, Runners)**
- Class ZW - Medium Ducks (Cayugas, Crested, Swedish, Buff)**
- Class ZX - Heavy Ducks (Pekins, Aylesbury, Rouen, Muscovy)**

GEESE

- Class ZY - Light Geese (Chinese, Tufted Roman, Canad, Egyptian)**
- Class ZZ - Medium Geese (Sebastopal, Pilgrim, American Buff, Saddleback Pomeranian)**
- Class ZZA - Heavy Geese (Toulouse, Embden, African)**
- Class ZZB - Crossbred Geese**

TURKEYS

- Class ZZC - All breeds of turkeys**
- EXOTIC DOMESTIC FOWL**
- Class ZZD - Guinea Fowl**
 - Class ZZE - Any other Domestic Fowl**

(F) Junior milkers (at least two years but under three years of age).

(G) Mature milkers (at least three yrs. but under five yrs of age).

(H) Aged milkers (five years of age and older).

Goats w/full natural horns may not be entered unless full natural horns are a standard for a specific breed.

Dairy Goats

- Class A - Saanen**
- Class B - Toggenburg**
- Class C - Nubian**
- Class D - French Alpine**
- Class E - LaMancha**
- Class F - Oberhasli**
- Class G - Any other breed**
- Class H - Miniatures**

Lot#	1st	2nd	3rd	4th
	\$5	\$4	\$3	\$2

- 1 Junior doe kid
- 2 Senior doe kid
- 3 Junior yearling doe
- 4 Senior yearling doe
- 5 Milking yearling, under 2 yrs.
- 6 Junior milker, over 2 & under 3 yrs. old
- 7 Mature milker, over 3 & under 5 yrs. old
- 8 Aged milker, 5 yrs. & older

Class I - Dairy Goat Showmanship

Lot#	1st	2nd	3rd	4th
	\$3	\$2.50	\$2	\$1.50

- 1 Junior, Grades 3 - 5
- 2 Intermediate, Grades 6 - 8
- 3 Senior, Grades 9 - 12 and 1 yr. beyond

Posters must be 14x22 inches in size and of a sturdy material.

Lot#	1st	2nd	3rd	4th
	\$1.75	\$1.50	\$1.25	\$1

Class J - Goat Posters, Grade 3 - 5

- 1 Poster on how to select a goat
- 2 Poster on how to keep a goat healthy
- 3 Poster of five US goat breeds
- 4 Poster of foods for goat
- 5 Poster of parts of a goat

Class K - Goat Posters, Grade 6 - 8

- 1 Poster on how to stock a goat medicine cabinet
- 2 Poster on how to prepare for a baby goat

Class L - Goat Posters, Grade 9 - 12 and 1 yr. beyond

- 1 Poster on how to organize a goat field day
- 2 Poster on how to select goat breeding stock

Meat Goats

- Class M - Boer**
- Class N - Other**
- Class O - Pygmy Goats**
- Class P - Angora Goats**

Lot#	1st	2nd	3rd	4th
	\$5	\$4	\$3	\$2

- 1 Junior Doe Kid
- 2 Senior Doe Kid
- 3 Yearling Doe
- 4 2 Year Old Doe
- 5 3 Year Old Doe
- 6 Mature Doe
- 7 Junior Buck Kid
- 8 Senior Buck Kid

9 Junior Wether

10 Senior Wether

11 Yearling Wether

12 Mature Wether

Class Q - Meat Goat Showmanship

Lot#	1st	2nd	3rd	4th
	\$3	\$2.50	\$2	\$1.50

- 1 Junior, Grades 3 - 5
- 2 Intermediate, Grades 6 - 8
- 3 Senior, Grades 9 - 12 and 1 yr. beyond

DEPARTMENT 6

HORSES AND PONIES

EXHIBITORS: PLEASE READ THE ANIMAL HEALTH REGULATIONS PRINTED AT THE BEGINNING OF THIS BOOK.

If you are exhibiting more than one horse during the fair, please indicate this on your entry sheet.

A maximum of two animals may be entered by a single exhibitor in all classes. **Two exhibitors from the same family in junior class division only may enter the same animal in only the Showmanship and Horsemanship classes.** One of the two exhibitors from the same family may also enter the animal in either the Pleasure or Halter classes.

Each animal may be entered in either the Showmanship or Horsemanship class under the Danish System and in either the Pleasure or Halter classes under regular judging.

In Western classes, exhibitors must wear western boots, state-approved riding helmet, dress or long sleeved, button down western shirt, western pants or jeans, belt and tie. English attire required in English classes. Proper clothing will be enforced.

A horse may be shown in 4-H Class but not in Open Class.

HELMETS ARE REQUIRED FOR ALL HORSE

JUDGING & EVENTS

Lot#	1st	2nd	3rd	4th
	\$8	\$7	\$6	\$5

DANISH JUDGING

Class A - Showmanship (judged on the ability to show the animal)

Class B - Western Horsemanship (judged on the exhibitor's ability to ride)

Class C - English Equitation (judged on the exhibitor's ability to ride)

REGULAR JUDGING

Class D - Halter (confirmation of horse is judged)

Class E - Western Pleasure (horse's performance is judged)

Class F - English Pleasure (horse's performance is judged)

Class G - Trail Class

Class H - Barrells

(Regular judging)

Lot#	1st	2nd	3rd	4th
	\$5	\$4	\$3	\$2

- 1 Junior: Grades 3-5, pony
- 2 Junior: Grades 3-5, horse
- 3 Intermediate: Grades 6-8, pony
- 4 Intermediate: Grades 6-8, horse
- 5 Senior: Grades 9-12, pony
- 6 Senior: Grades 9-12, horse
- 7 Junior: Grades 3-5, mini
- 8 Intermediate: Grades 6-8, mini

9 Senior: Grades 9-12, mini

Posters must be 14x22 inches in size and of a sturdy material.

Lot#	1st	2nd	3rd	4th
	\$1.75	\$1.50	\$1.25	\$1

Class I - Horse Posters, Grade 3 - 5

- 1 Poster on safety around horses
- 2 Exhibit showing different breed on horses, identify major characteristics

Class J - Horse Posters, Grade 6 - 8

- 1 Poster on how to travel safe with a horse
- 2 Poster on how to manage horse waste
- 3 Poster on how to determine a horse's age
- 4 Poster on how to care for a horse

Class K - Horse Posters, Grade 9 - 12 and 1 yr. beyond

- 1 Poster on how to promote horses
- 2 Poster on how to plan a horse health program
- 3 Poster on how to train a young horse

Class L - Horseless Horse Project

- 1 Showmanship (ribbon only)
- 2 Horsemanship (ribbon only)

Lot#	1st	2nd	3rd	4th
	\$1.75	\$1.50	\$1.25	\$1

Clothes-Horse entries can be found in the clothing department. Please enter them there.

Lot#	1st	2nd	3rd	4th
	\$8	\$7	\$6	\$5

Class M - Draft horse showmanship

Class N - Halter class

- 1 Junior: Grades 3-5
- 2 Intermediate: Grades 6-8
- 3 Senior: Grades 9-12

Class O - Horse/Horseless

- 1 Model of a stable or shelter
- 2 Poster of saddle part
- 3 Written story on "If I had a Horse"
- 4 A scrapbook of this project
- 5 Exhibit related to horse training or care
- 6 Exhibit showing different breed of horses, identify major characteristics
- 7 Exhibit related to horse sanitation
- 8 Exhibit related to horse equip.m.ent
- 9 Exhibit related to horse safety
- 10 Exhibit of your experience with a horse
- 11 Accessory made by exhibitor for use with a horse
- 12 Any other exhibit related to project

DEPARTMENT 7

POULTRY

EXHIBITORS: PLEASE READ THE ANIMAL HEALTH REGULATIONS PRINTED AT THE BEGINNING OF THIS BOOK.

All poultry (except waterfowl) over 4 months of age shall be accompanied by documentation of a negative test for pullorum-typhoid conducted within 90 days prior to arrival at the exhibition or originate from a flock designated as "U.S. Pullorum-Typhoid Clean".

Exhibitors must be present at the time of judging to exhibit and identify their entries.

PIGEONS

- Class ZZF - Performing Breeds (Rollers, Tipplers, Homers, Tumblers)**
- Class ZZG - Utility Breeds (Mondains, Kings, Cameaus)**
- Class ZZH - Fancy Breeds (Fantails, Pouters, Modemas)**

Lot#	1st	2nd	3rd	4th
	\$1.75	\$1.50	\$1.25	\$1

- 1 Small
- 2 Medium
- 3 Large
- 4 Extra Large
- Class ZZI - White Egg, 6 eggs**
- Class ZZJ - Brown Egg, 6 eggs**
- Class ZZK - Any other color egg, 6 eggs**
- Class ZZL - Market Class (no weight classification, live birds)**

Lot#	1st	2nd	3rd	4th
	\$2	\$1.75	\$1.50	\$1.25

- 1 Yearling hen (to be judged on egg production)
- 2 Capons
- 3 Roaster Chickens
- 4 Broiler Chickens
- 5 Young Duck
- 6 Young Geese
- 7 Young Turkey

Lot#	1st	2nd	3rd	4th
	\$3	\$2.50	\$2	\$1.50

- 1 Junior, Grades 3-5
- 2 Intermediate, Grades 6-8
- 3 Senior, Grades 9-12 and 1 yr. beyond

Class ZZN - Poultry Posters, Grade 3-5

Lot#	1st	2nd	3rd	4th
	\$1.75	\$1.50	\$1.25	\$1

- 1 Poster on identifying the parts and functions or eggs
- 2 Poster on how to cook an egg
- 3 Poster on how to handle poultry

Class ZZO - Poultry Posters, Grade 6-8

- 1 Poster on identifying parts and functions of a bird's skeleton
- 2 Poster on how an egg is formed
- 3 Poster on how to select a hen for egg production
- 4 Poster on how to prevent poultry diseases

Class ZZP - Poultry Posters, Grade 9-12 and 1 yr. beyond

- 1 Poster on how to handle poultry products safely
- 2 Poster on how to process chicken

DEPARTMENT 8

RABBITS

EXHIBITORS: PLEASE READ THE ANIMAL HEALTH REGULATIONS PRINTED AT THE BEGINNING OF THIS BOOK.

Exhibitors must be present at the time of judging to exhibit and identify their entries. Each rabbit can only be shown by one individual. Rabbits will be sent home immediately if they have ear mites.

Lot#	1st	2nd	3rd	4th
	\$2	\$1.75	\$1.50	\$1.25

- Class A - Angora (English & French)**
- Class B - Californian**
- Class C - Checkered Giant (all colors)**
- Class D - Chinchilla (Standard, American & Giant)**
- Class E - Dutch (all colors)**
- Class F - Dwarf Hotot**
- Class G - Flemish Giant (all colors)**
- Class H - Harlequin**
- Class I - Hotot**
- Class J - Lop (English)**
- Class JA - Lop (French)**
- Class K - Lop (Holland)**
- Class L - Lop (Mini)**
- Class M - Netherland Dwarf**
- Class N - New Zealand (all colors)**
- Class O - Polish**
- Class P - Rex (standard)**
- Class Q - Rex (Mini)**
- Class R - Satin**
- Class S - Tan**
- Class T - Any other commercial breed**
- Class U - Any other fancy breed**
- Class V - Any cross bred**
- Class W - Lionhead**
- Class X - Mini Satin**

- 1 Buck, over six months
- 2 Doe, over six months
- 3 Buck, under six months
- 4 Doe, under six months

Class W - Rabbit Showmanship

Lot#	1st	2nd	3rd	4th
	\$3	\$2.50	\$2	\$1.50

- 1 Junior, Grades 3 - 5
- 2 Intermediate, Grades 6 - 8
- 3 Senior, Grades 9 - 12 and 1 yr. beyond

Lot#	1st	2nd	3rd	4th
	\$1.75	\$1.50	\$1.25	\$1

- Class X - Rabbit Posters, Grade 3 - 5**
- Class Y - Rabbit Posters, Grade 6 - 8**



- 1 Poster on how to handle a rabbit
- 2 Poster on how to prepare a rabbit's nest
- 3 Poster on a rabbit's nutritional needs
- 4 Poster on how to prevent disease in rabbits
- 5 Poster on parts of a rabbit

Class Z - Rabbit Posters, Grade 9 - 12 and 1 yr. beyond

- 1 Poster on how to process a rabbit
- 2 Poster on how to cook a rabbit
- 3 Poster on promotion for rabbit products, but not required. Check with your veterinarian to see how long shots are effective. Dogs are required to be in the exhibit area only at the time of judging.
- 4 Poster on rabbit genetics and breeding

DEPARTMENT 9

DOGS

EXHIBITORS: PLEASE READ THE ANIMAL HEALTH REGULATIONS PRINTED AT THE BEGINNING OF THIS BOOK.

All dogs must be a result of regular Dog Project work in the current year. The same dog can be shown by 2 people of the same family but not in the same age class. Current rabies vaccination health papers must be shown to fair superintendent prior to showing. Distemper and parvo vaccinations are suggested, but not required. Check with your veterinarian to see how long shots are effective. Dogs are required to be in the exhibit area only at the time of judging.

Lot#	1st	2nd	3rd	4th
	\$4.50	\$3.50	\$2.50	\$1.50

- Class A - Grade 3 - 5**
- Class B - Grade 6 - 8**
- Class C - Grade 9 - 12 and 1 yr. beyond**

- 1 Pre-novice Dog Obedience, on leash - suggested exercises: heel on leash & figure 8; stand for examination; recall; long sit (1 min.); long down (3 minutes)
- 2 Novice Dog Obedience - suggested exercises: heel on lead & figure 8; stand for examination; heel off lead; recall & finish; long sit (1 min.); long down (3 min.)
- 3 Graduate Novice Dog Obedience (inter-mediate) - suggested exercises: heel on lead (no figure 8); stand for examination; heel free including figure 8; drop on recall as in open work; long sit (handler out of sight) 3 min.; long down (handler out of sight) 5 min.
- 4 Pre-open Dog Obedience - suggested exercises: heel free; figure 8 - free; drop on recall; retrieve dumbbell on flat; broad jump; long sit & down (handler out of sight)
- 5 Open Dog Obedience - suggested exercises: heel free; figure 8 free; drop on recall; retrieve dumbbell on flat; retrieve dumbbell over high jump; broad jump; long sit & down (handler out of sight)
- 6 Pre-utility, suggested exercises: retrieve over high jump; glove retrieve; signal exercises; send & sit (minimum of 25 feet); stand for examination
- 7 Utility, suggested exercises: scent discrimination; glove retrieve; signal exercise; directive jumping; stand for examination

Lot#	1st	2nd	3rd	4th
	\$3	\$2.50	\$2	\$1.50

- 1 Junior, Grades 3 - 5
- 2 Intermediate, Grades 6 - 8
- 3 Senior, Grades 9 - 12 and 1 yr. beyond

Lot#	1st	2nd	3rd	4th
	\$1.75	\$1.50	\$1.25	\$1

- Class E - Dog Posters, Grade 3 - 5**
- 1 Poster on how to select a dog
- 2 Poster on rules for your dog
- 3 Poster on how to keep your dog healthy
- 4 Poster on how to teach your dog basic obedience commands

and behaviors

Class F - Dog Posters, Grade 6 - 8

- 1 Poster on why spaying or neutering your dog is important
- 2 Poster on how to prevent heartworm disease
- 3 Poster on how to travel safely with dogs
- 4 Poster on how to cope with your dog's death

Class G - Dog Posters, Grade 9 - 12 and 1 yr. beyond

- 1 Poster on identifying diseases which humans can get from dogs
- 2 Poster on laws about dogs
- 3 Poster on how pet over population can cause problems
- 4 Poster on your dogs nutritional needs

DEPARTMENT 10

ANIMAL & VETERINARY

SCIENCE

Lot#	1st	2nd	3rd	4th
	\$1.75	\$1.50	\$1.25	\$1

- Class A - Grade 3 - 5**
- Class B - Grade 6 - 8**
- Class C - Grade 9 - 12 and 1 yr. beyond**

The Normal Animal

- 1 Poster on how to recognize healthy animal skin
- 2 Poster on how to take the temperature or pulse of an animal
- 3 Poster on maintaining animal health
- 4 Cells of an animal body
- 5 Organs or systems of an animal

- Class D - Grade 3 - 5**
- Class E - Grade 6 - 8**
- Class F - Grade 9 - 12 and 1 yr. beyond**

Animal Disease

- 1 Poster on basic disease prevention techniques
- 2 Poster or display on bacteria & disease
- 3 Poster or display on viruses & viral diseases
- 4 Poster or display on external or internal parasites

- Class G - Grade 3 - 5**
- Class H - Grade 6 - 8**
- Class I - Grade 9 - 12 and 1 yr. beyond**

Animal Health

- 1 Poster on environmental influences on animal health

Bird - Posters

- Class J - Grade 3 - 5**
- 1 Poster on how to build a bird feeder
- 2 Poster on how to band and photograph birds

Class K - Grade 6 - 8

- 1 Poster on how to build a bird feeder
- 2 Poster on how to band and photograph birds

Class L - Grade 9 - 12 and 1 yr. beyond

- 1 Poster on the care of indoor birds
- 2 Identify 8 different kinds of exotic domesticated birds

Cavies (Guinea Pigs)

- Class M - Grade 3 - 5**
- Class N - Grade 6 - 8**
- Class O - Grade 9 - 12 and 1 yr. beyond**

Lot#	1st	2nd	3rd	4th
	\$2	\$1.75	\$1.50	\$1.25

- 1 Young Boar - up to 4 mos. of age & less than 22 ozs.
- 2 Intermediate Boar - 4 to 6 mos. old & 22-30 ozs.
- 3 Old Boar - over 6 mos. & over 30 ozs.
- 4 Young Sow - up to 4 mos. of age & less than 22 ozs.
- 5 Intermediate Sow - 4 to 6 mos. old & 22-30 ozs.
- 6 Old Sow - over 6 mos. & over 30 ozs.
- 7 Poster on maintaining a cavie's health
- 8 Poster on parts of a cavie

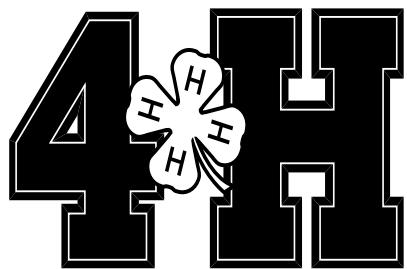

**Get Into
Something
Good!**

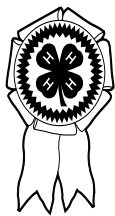

**Northwestern
Wisconsin Electric Company**

Serving Burnett And Polk Counties

www.nweco.com

9 Poster on how to care for a cavie

Any Other House Pet

Class P - Grade 3-5
Class Q - Grade 6-8

Class R - Grade 9-12 and 1 yr. beyond

Lot#	1st	2nd	3rd	4th
	\$2	\$1.75	\$1.50	\$1.25

1 Any entry

DEPARTMENT 11
EXOTIC DOMESTIC
ANIMALS

Lot#	1st	2nd	3rd	4th
	\$5	\$4	\$3	\$2

Class A - Emu
Class B - Ostrich
Class C - Llama
Class D - Hedgehog
Class E - Pot-belly Pig

1 Any entry

DEPARTMENT 13

CATS

EXHIBITORS: PLEASE READ THE ANIMAL HEALTH REGULATIONS PRINTED AT THE BEGINNING OF THIS BOOK.

Current rabies and distemper vaccination health papers must be shown to fair superintendent prior to showing. Feline leukemia vaccinations are suggested, but not required. Check with your veterinarian to see how long shots are effective. Cats showing signs of fleas, ear mites or other illness may not be shown.

Long hair cats have a coat of hair more than one inch in length and short hair cats have a coat of hair one inch or less in length.

Lot#	1st	2nd	3rd	4th
	\$2	\$1.75	\$1.50	\$1.25

Class A - Cats, long hair
Class B - Cats, short hair

1 Kitten - male, under 6 months
2 Kitten - female, under 6 months
3 Adult - female
4 Spayed Cat
5. Neutered Cat

Lot#	1st	2nd	3rd	4th
	\$1.75	\$1.50	\$1.25	\$1

Class C - Cat Posters, Grade 3 - 5

1 Poster on how to travel with your cat
2 Poster on how to train your cat
3 Poster on how to keep your cat healthy
4 Poster on how to protect your cat from safety hazards at home

Class D - Cat Posters, Grade 6 - 8

1 Poster on how to prepare for a litter of kittens
2 Poster on how to train your cat for show

Class E - Cat Posters, Grade 9 - 12 and 1 yr. beyond

1 Poster on how to identify diseases humans can get from cats
2 Poster on cat's nutritional needs
3 Poster on immunization requirements to show your cat at the fair

DEPARTMENT 14

PLANT & SOIL SCIENCE

Lot#	1st	2nd	3rd	4th
	\$3	\$2.75	\$2.50	\$2.25

NOTE: All exhibits in this department must be this years' growth, except clover, timothy seed, alfalfa seed, beans, buckwheat, & soybeans & as otherwise specified. Barley, oats, wheat & rye may be last years' crop, but, not more than one year old. Exhibitors should use a one-quart clear, clean jar to exhibit the seeds. All entries must be properly named.

Class A - Field Crops

1 Barley, any variety
2 Oats, any white variety
3 Oats, any yellow variety
4 Wheat, spring

5 Wheat, winter

6 Rye, any variety

7 Buckwheat, any variety

8 Timothy seed

9 Red clover

10 Alsike clover

11 Sweet clover

12 Alfalfa

13 Beans, navy

14 Brown beans

15 Soybeans, any variety

16 Dried shelled corn

17 Plant press constructed by member

18 A weed map of your farm

19 Exhibit of five noxious weeds

Class B - Corn

1 Corn, any yellow dent, 4 ears

2 Corn, flint variety, 4 ears

3 White baby rice popcorn, 1 yr. old, 4 ears

4 Any other popcorn, 1 yr. old, 4 ears

5 Corn, early hybrid, 4 stalks, roots off

6 Corn, late hybrid, 4 stalks, roots off

7 Six stalks cane

Class C - Sheaf Grains, Grasses & Forages

NOTE: Identify variety; all sheaves must be this years' crop; sheaves & bundles must measure five inches around the center band or they will not be judged; sheaf grains should show nice clean straw, well filled, well formed heads; the heads should be placed uniformly, have outside leaves striped off, and tied neatly; all sheaves put up for hay should not be stripped, the leaves should be as free from rust as possible; hay should be cured in as natural a green condition as possible; the stems of good quality hay are fine and in making up the bundle, see that the heads are cut uniformly & the bottoms of the bundles are cut off evenly & attractively.

1 Sheaf wheat, spring or winter
2 Sheaf oats, any variety
3 Sheaf barley, any variety
4 Sheaf buckwheat
5 Sheaf rye
6 Millet, any variety
7 Alfalfa
8 Red clover
9 Alsike clover
10 Sweet clover
11 Timothy
12 Vetch
13 Sudan grass
14 Canary grass
15 Brome grass
16 Soybeans, any variety
17 Any other grass or forage

18 Slice of alfalfa hay bale (5-6" slice tied by string)
19 Slice of clover hay bale (5-6" slice tied by string)
20 Slice of mixed hay bale (5-6" slice tied by string)

Class D - Vegetable Garden, single entries

Each exhibitor must have grown their own entry as part of the vegetable garden project. The exhibits should be prepared as shown in "Exhibiting & Showing Vegetables" A3306 (UW-Extension).

Display plates will be provided by the Fair Association.

Lot#	1st	2nd	3rd	4th
	\$3	\$2.75	\$2.50	\$2.25

1 Beans, green snap, 6 pods
2 Beans, Lima, 6 pods
3 Beans, wax snap, 6 pods
4 Beets, six small pickling
5 Beets, three table
6 Broccoli, one green sprouting head
7 Brussels Sprouts, three
8 Cabbage, one early head
9 Cabbage, one late head
10 Cabbage, one red head
11 Cabbage, one Chinese head
12 Carrots, three long (6" or more)
13 Carrots, three medium (4" - 6")
14 Carrots, three short (3" or less)

15 Cauliflower, one head

16 Celeriac (root celery), three roots

17 Celery, one bunch

18 Chard, three plants

19 Cucumbers, three dill pickle size (4")

20 Cucumbers, three slicing

21 Cucumbers, three small pickling

22 Endive, one head

23 Eggplant, two

24 Kale, six leaves

25 Kohlrabi, three

26 Leeks, six

27 Lettuce, one head

28 Lettuce, leaf, two plants

29 Muskmelons, one

30 Onions, three green

31 Onions, three red

32 Onions, three white

33 Onions, three yellow

34 Parsnips, three

35 Peppers, two green

36 Peppers, two ripe

37 Potatoes, three red

38 Potatoes, three white

39 Potatoes, three Russets

40 Pumpkin, one

41 Radishes, five red

42 Rutabagas, three

43 Spinach, two plants

44 Squash, winter, one

45 Squash, summer, one

46 Sweet corn, three ears, husked

47 Tomatoes, three green

48 Tomatoes, three ripe

49 Turnips, three

50 Watermelon, one

51 Rhubarb, five stalks

52 Dill, three stalks

53 Sunflower, one head

54 Cherry tomatoes, three

55 Peas in pod, sugar, 6 pods

56 Peas in pod, sweet, 6 pods

57 Snow peas, 6 pods

58 Any other vegetable, three

Class E - Garden Boxes

The entries shall be grown as part of the Garden Project. Entries in this department shall fit, without piling, in a container two feet square & four inches deep. The container will be provided by the Fair.

Lot#	1st	2nd	3rd	4th
	\$3	\$2.75	\$2.50	\$2.25

1 Vegetable garden box of four different vegetables
2 Vegetable garden box of five different vegetables
3 Vegetable garden box of six different vegetables. **Class F - Fruit**

Lot#	1st	2nd	3rd	4th
	\$3	\$2.75	\$2.50	\$2.25

1 Apples, plate of five
2 Cherries, plate of 15
3 Grapes, three bunches
4 Pears, plate of five
5 Plums, plate of five
6 Raspberries, one cup
7 Strawberries, one cup
8 Any other variety of berries, one cup

Class G - Potted Herbs & Spices

Lot#	1st	2nd	3rd	4th
	\$3	\$2.75	\$2.50	\$2.25

1 Mint
2 Tarragon
3 Sage
4 Parsley
5 Oregano
6 Thyme
7 Basil
8 Chives
9 Any other not listed
10 Rosemary

Class H - Vegetable Garden

Lot#	1st	2nd	3rd	4th
	\$3	\$2.75	\$2.50	\$2.25

1 Display on germination
2 Display on needs of plants
3 Display on pollination
4 Container vegetables
5 Outdoor vegetable garden plan
6 Hydroponically grown vegetable
7 Poster on making a compost pile
8 Soil sample and test results
9 Poster on benefits of mulching
10 Display on plant pests
11 Display of cold frame
12 Marketing plan to sell horticulture products
13 Poster on horticulture careers

Class I - Largest (measure not weight)

Lot#	1st
	\$1

1 Pumpkin
2 Squash
3 Sunflower Head
4 Watermelon
5 Turnip
6 Muskmelon
7 Cabbage

8 Tallest Corn Stalk

9 Yellow Corn, ear

10 Mangel Wurtzel

11 Rutabaga

12 Potato

13 Tallest Sunflower

14 Onion

15 Tomato

16 Beet

17 Cucumber

18 Radish

DEPARTMENT 15
FLOWERS, HOUSE

PLANTS & LANDSCAPE

Class A - Cut Flowers

Lot#	1st	2nd	3rd	4th
	\$2	\$1.75	\$1.50	\$1.25

1 Ageratum, three stems
2 Alyssum, three stems
3 Aster, three blooms
4 Bells of Ireland, w/o leaves, three sp.
5 Celosia, cockscomb type, one stem
6 Celosia, plume type, three blooms
7 Chrysanthemum, three blooms
8 Coreopsis, three blooms
9 Cornflower, three (Bachelor Buttons)
10 Cosmos, three stems
11 Dahlia, under 4", one bloom
12 Dahlia, 4" & over, one bloom
13 Daisy, three blooms
14 Hemerocallis, one stem (Day Lily)
15 Delphinium, one spike
16 Everlasting Flower, three stems
17 Gladiola, under 2 1/2", one spike
18 Gladiola, 2 1/2" & over, one spike
19 Liatris, 3 spikes
20 Larkspur, three blooms
21 Lily, Oriental, one stem
22 Lily, any other, one stem
23 Marigold, under 2", three blooms
24 Marigold, 2" & over, three blooms
25 Nasturtium, three blooms
26 Pansy, three blooms
27 Petunia, single, three stems
28 Petunia, double, three stems
29 Phlox, perennial, three stems
30 Phlox, annual, three stems
31 Rose, under 2", one stem w/foilage
32 Rose, 2" & up, one stem w/foilage
33 Salvia, three spikes
34 Snapdragon, three spikes
35 Sweet Pea, three stems
36 Verbena, three stems
37 Zinnia, under 3", three blooms
38 Zinnia, 3" & over, three blooms
39 Any other annual, three blooms w/name
40 Any other tuber, three blooms w/name
41 Any other perennial, three blooms w/name
42 Astilbe - 3 stems
43 Gaillardia - 3 stems
44 Yarrow - 3 stems
45 Single stem perennial - over 2 inches
46 Single stem annual over 2 inches
47 Gerbera daisies - 1 stem

Class B - Bouquets & Arrangements

Lot#	1st	2nd	3rd	4th
	\$2.50	\$2.25	\$2	\$1.75

1 Bouquet, five or more fresh w/name
2 Arrangement w/specified theme
3 Gladiola arrangement, five or more
4 Most artistically arranged basket
5 Table arrangement, 8" or larger
6 Table arrangement, under 8"
7 Fall arrangement
8 Arrangement for a holiday, name holiday
9 Arrangement using 1 color
10 Dinner table
11 Buffet counter
12 End table
13 Mantel
14 Miniature (max. ht. 6")
15 Arrangement using fresh wild materials
16 Bouquet of garden flowers
17 Bouquet of fresh wild flowers
18 Line flower arrangement
19 Line flower mass flower arrangement

Class C - House Plants

Lot#	1st	2nd	3rd	4th
	\$3	\$2.75	\$2.50	\$2.25

1 African Violet
2 Begonia
3 One bulb plant
4 Cactus
5 Fern
6 Geranium
7 Christmas Cactus
8 Succulent
9 Terrarium or bottle garden
10 One propagated plant less than 1 yr. old
11 One propagated plant more than 1 yr. old
12 Ivy
13 Jade plant
14 Spider plant



Grantsburg Family Foods

State Rd. 70 West • Grantsburg, WI
715-463-2662 • www.grantsburgfamilyfoods.com

- 15 Orchid
- 16 Philodendron
- 17 Sanseveria
- 18 Zebra (Wandering Jew)
- 19 Dieffenbachia
- 20 Fernany
- 21 Any other flowering hanging basket not listed
- 22 Any other foliage hanging basket not listed
- 23 Any other flowering plant not listed
- 24 Any other foliage plant not listed
- 25 Any planter with 3 or more plants (label varieties)
- 26 Any other house plant not listed above
- 27 Herbarium, showing upper & lower sides of 10 house plants
- 28 Poster - showing three types of herbs & a dried & preserved example of each
- 29 Poster - the 10 cultural recommendations for growing herbs
- 30 Poster - the soil mixture you used in your project
- 31 Dish Desert Garden, three or more
- 32 Mixed Planter, three or more varieties
- 33 Fairy Garden

Class D - Potted Outdoor Plants

Lot#	1st	2nd	3rd	4th
	\$3	\$2.75	\$2.50	\$2.25

- 1 Begonia, Tuberous
- 2 Begonia, Fibrous (wax)
- 3 Begonia, any other outdoor
- 4 Caladium
- 5 Coleus
- 6 Fuchsia
- 7 Geranium
- 8 Geranium, scented
- 9 Impatiens
- 10 Petunia
- 11 Any other annual not listed
- 12 Any other bulb, corm, or tuber
- 13 Herb Planter, three or more variety
- 14 Mixed Flower Planter, three or more
- 15 Potted Rose
- 16 Monochromatic planter, 3 plants or more same color of flowers
- 17 Blooming hanging basket
- 18 Hanging basket with more than one variety

Class E - Plant Crafts

Lot#	1st	2nd	3rd	4th
	\$3	\$2.75	\$2.50	\$2.25

- 1 Dried flower (1)
- 2 Dried arrangement
- 3 Corsage, dry or silk materials
- 4 Evergreen wreath
- 5 Evergreen item other than wreath
- 6 Cone wreath
- 7 Corsage, fresh material
- 8 Wreath of plant material other than that listed above
- 9 Any other plant craft

Class F - Home Landscaping

Lot#	1st	2nd	3rd	4th
	\$2.50	\$2.25	\$2	\$1.75

- 1 Landscape plans before/after improvements made
 - 2 Plan of flowering border, picture of before/after
 - 3 Shrubs, mount & identify at least 10 shrub specimens, underside and top leaf
- Class G - Lawns**
- 1 A collection of five different lawn or grass seeds
 - 2 A poster showing how to fertilize a lawn
 - 3 A poster outlining how to care for an old lawn
 - 4 A pressed collection of 10 different weeds commonly found in a lawn
 - 5 A poster outlining the procedure for taking a lawn/soil test
 - 6 A photo story of a before & after lawn project (include captions)

- Class H - Trees & Shrubs**
- 1 A poster showing correct procedures for planting a tree or shrub
 - 2 A collection of five evergreen landscape shrubs & description of where you would use them
 - 3 A poster showing how to prune a shrub or evergreen
 - 4 A poster showing how to fertilize a tree or shrub
 - 5 Poster showing parts of a tree

Class I - House Plant Gardener - Grades 6 - 8

Lot#	1st	2nd	3rd	4th
	\$2.50	\$2.25	\$2	\$1.75

- 1 Display on the needs of plants
- 2 Plant started from a cutting
- 3 Dish garden
- 4 Poster on making a compost pile
- 5 Display on plant pests
- 6 Teaching plan for herb gardening
- 7 Poster on benefits of mulching your garden

Class J - Budding Flower Gardeners - Grades 9 - 12

Lot#	1st	2nd	3rd	4th
	\$2.50	\$2.25	\$2	\$1.75

- 1 Display on the needs of plants
- 2 Display on pollination
- 3 Soil sample and test results
- 4 Poster on the benefits of mulching your flower bed
- 5 Outdoor flower garden plan
- 6 Display on plant pests
- 7 Site analysis and landscape plan
- 8 Display on forcing bulbs

NATURAL SCIENCES

Lot#	1st	2nd	3rd	4th
	\$3	\$2.75	\$2.50	\$2.25

Mounted exhibits are to be 14x22 inches unless otherwise stated.

Class A - Naturespace and Wild Life Management

- 1 Scrapbook or poster identifying 10 game birds found in Wisconsin. Tell where they are found and principal food
- 2 Wildlife journal
- 3 Scrapbook or poster display identifying 10 game animals found in Wisconsin. Tell where they are found and principal food
- 4 Exhibit of wildlife area you have studied. Note present habitat features and what species you have observed in your area. Indicate plans on how to improve your area.
- 5 Exhibit on 10 furbearing animals found in Wisconsin. Tell where found and principal food.
- 6 Display of equip.m.ent used in trapping. Identify each and tell how used
- 7 Draw a map of your favorite lake. Show structure, habitat, types of fish and water creatures present and type and depth of water
- 8 A poster showing the inter-relationships of people, plants, wildlife, water, air, land and sunshine in your chosen nature-space
- 9 Exhibit on 5 predators found in Burnett County
- 10 Chart or drawing of tracks of 6 game birds and animals
- 11 Collection of plaster casts you have made of 3 different game birds and animals
- 12 Any other display not listed above

Class B - Getting to Know the Birds, 1 & 2

- 1 Exhibit of 10 birds, drawings or cutouts identified (grades 3-8)
- 2 Exhibit of 20 birds, drawings or cutouts identified (grades 9 and over)
- 3 Bird house of your own construction for a specific kind of bird
- 4 Bird feeder of our own construction
- 5 Poster on 5 protected species, include habitat and feeding notes
- 6 Poster or journal describing a bird count you did, include date, time and number and species of birds sighted
- 7 Drawings or photos of 10 identified bird nests
- 8 A photography exhibit featuring any aspects of birds
- 9 A report on a bird you observed or researched
- 10 A map of your yard or wild area identifying bird nests and habitat features. List types of birds observed in this area
- 11 Poster on 5 birds of prey, include habitat and feeding notes
- 12 Any other bird exhibit not listed above

Class C - Entomology, Grade 3-5

- 1 Collection of 20 local common adult insects mounted and identified
- 2 Model of an insect's eye with explanation of how an insect sees
- 3 Exhibit comparing various mouth types of insects
- 4 Display of one adult insect with body parts labeled
- 5 Exhibit illustrating signs of insect activity
- 6 Insect trap made by exhibitor
- 7 Exhibit on types of insect control in the home
- 8 Exhibit on animals and plants that eat insects
- 9 Exhibit illustrating how insects move
- 10 Any other project related exhibit

Class D - Entomology, Grade 6 - 8

- 1 Collection of 30 local, common adult insects, mounted and identified
- 2 Exhibit on proper insect pinning techniques
- 3 Display of one adult insect, mounted, describing habitat and food source
- 4 Poster on how insects use color for defense
- 5 Insect trap made by exhibitor
- 6 Report on an insect experiment
- 7 Display 4 types of insect legs and label their parts
- 8 Any other project related exhibit

Class E - Entomology, Grade 9 - 12 and 1 yr. beyond

- 1 Report on an insect experiment
- 2 Butterfly garden plans
- 3 Mosquito rearing/observation chamber
- 4 Display of 4 types of insect mouths and their parts labeled
- 5 Spider web display
- 6 Display of 4 types of insect wings and their parts labeled
- 7 Collection of 40 local, adult insects, mounted and identified
- 8 Collection of 50 local insects, mounted and identified
- 9 Poster on understanding insect pesticide labels
- 10 Insect journal
- 11 Any other project related exhibit

Class F - A Closer Look At Trees (1st yr. member)

Class G - A Closer Look At Trees (2nd yr. member)

- 1 Collection of 20 leaves of different trees, mounted and labeled
- 2 Collection of 10 tree flowers, mounted and labeled
- 3 Collection of 15 kinds of tree seeds in containers
- 4 Collection of 5 or more evergreen cones, mounted and labeled
- 5 Display of 10 wood samples from native trees. Samples should be 1"-2" in diameter and cut to show cross section
- 6 A Billmore and height measure stick you have made
- 7 Map of a wood cut with tree species identified
- 8 Cross section of a tree trunk with historical events marked on its annual rings
- 9 Display of 5 different kinds of firewood and the advantages of using one over the other
- 10 Any other display related to trees not listed above

Class H - Maple Syrup

- 1 One pint of light amber
- 2 One pint of medium amber
- 3 One pint of dark amber

- 4 Exhibit of maple syrup candy
- 5 Exhibit showing tree tapping
- 6 Baked item using maple syrup, attach recipe
- 7 Any other exhibit relating to your project

Class I - Wildflower Study

- 1 Wildflower scrapbook, showing 20 varieties date of discovery and natural habitat (grades 3-8)
- 2 Wildflowers scrapbook, showing 30 or more varieties, date of discovery and natural habitat (grades 9-12)
- 3 Wildflower photography, enlargement of 1 special find
- 4 Wildflower photo collection of 20 varieties, labeled and date of find
- 5 A plant-pressing kit you have made
- 6 A poster illustrating plants that rely on insects for existence
- 7 A photo story of plant associated occupations
- 8 A display on protecting endangered and threatened plants
- 9 An exhibit on edible or mechanical plant use
- 10 Exhibit showing design of a wildflower garden. Identify varieties planted
- 11 Any other wildflower related exhibit not listed above

Class J - Weather & Climate Study

- 1 A poster illustrating the water cycle
- 2 Exhibit of an actual weather study done for one month in Burnett County
- 3 A weather station you have built. Identify various instruments and what they record
- 4 A weather vane you have made accompanied by wind direction readings you have recorded
- 5 Exhibit of a violent storm phenomena and how they evolve, i.e. tornados, downbursts, hurricanes, etc.
- 6 Any other exhibit not listed above

Class L - Sportsmanship

- 1 Poster showing types of bows and their parts
- 2 Poster showing types of arrows and their parts
- 3 Poster on archery safety
- 4 Poster showing types of archery equip.m.ent and their function
- 5 Archery Journal (write a detailed journal of your learning and archery practice and experience.
- 6 Portfolio of paper targets showing accuracy and improvement in shooting
- 7 Develop an archery game. (Write up of directions, rules, expected outcomes and knowledge growth participants can experience and gain)
- 8 Display showing the history of archery and its importance to the develop.m.ent of civilization
- 9 Poster on how to fletch an arrow
- 10 Poster of an archery hunt you have participated in
- 11 Poster on vital target areas for 5 different animals with an arrow
- 12 Make a set of 6 arrows. (Parts may be purchases but must be suitable for your bow and draw)

- 13 Make an archery target
- 14 Make a quiver
- 15 Make a miniature bow and arrow
- 16 Poster showing parts of a firearm
- 17 Poster showing parts of a cartridge or ammunition used
- 18 Poster explaining 4 shooting positions and advantageous of each
- 19 Poster illustrating how to clean and properly store a firearm

Class M - Bees & Honey

- 1 Jar of honey (labeled as to flower source)
- 2 Exhibit of comb honey
- 3 Nucleus of live bees & queen in case
- 4 Poster, chart or display relating to bees
- 5 Poster, chart or display relating to honey production
- 6 Baked item using honey, attach recipe

Class N - Recycling

- 1 Poster showing need for recycling
- 2 Recycled article of metal-attach information card
- 3 Recycled article of plastic-attach information card
- 4 Recycled article of wood-attach information card
- 5 Recycled article of fabric-attach information card
- 6 Recycled article of paper-attach information card
- 7 Poster promoting reducing, reusing or recycling
- 8 Exhibit showing how to make a compost pile, how to maintain it and the uses of compost
- 9 Exhibit showing environmentally smart shopping
- 10 Exhibit showing how your family recycles waste
- 11 Exhibit on new products that are being made from recycled materials; identify initial product source
- 12 Any other project related exhibit

Class O - Fishing For Fun & Learning

- 1 Poster identifying 5 fish found in local waters note habitat and preferred food (grades 3-8)
- 2 Poster identifying 10 fish found in local waters, not habitat and preferred food (grades 9 & over)
- 3 Display 4 common knots used in fishing and boating
- 4 Poster of 6 natural baits or foods
- 5 Poster of 6 artificial baits
- 6 Display of 6 plants growing in or at the water edge. Label and identify their importance to fish or water life
- 7 Display of 6 water insects. Label and identify their importance to fish or other water life
- 8 A bait you have made, state its intended use
- 9 An exhibit related to fly fishing
- 10 Hand tied fly you made, state its intended use
- 11 Display of ice fishing equip.m.ent, bait and types of fish caught
- 12 Exhibit of 4 different reels with an explanation of where you would use them
- 13 Example of 3 or more homemade lures
- 14 Fishing experience photo story

We Support Burnett County 4-Hers!

Grantsburg Sanitary Service
 — YOUR LOCAL PUMPER —
 Septic Tanks • Holding Tanks Pumped
 12288 Assembly Road • Grantsburg, WI
 715-463-2671



15 Any other exhibit not listed above

Class P - Winter Travel, Cross County Skiing/ Snowshoeing

- 1 Photo story of a winter adventure you took
- 2 Journal noting your observations on your winter travel
- 3 Poster on comparing types of skis, snowshoes, or clothing for your winter adventure
- 4 Photo story or drawings of types of winter shelters you made
- 5 Poster on safety precautions and practices for a winter adventure
- 6 Homemade piece of equip.m.ent or accessory for use on your adventure
- 7 Any other display

Class Q - Camping & Outdoor Skills

- 1 First aid kit appropriate for your planned adventure. Identify the intended activity
- 2 Poster showing basic camping equip.m.ent
- 3 Design a menu for three day camping trip. Include list of food you will pack and gear necessary to cook these meals. Indicate whether or not refrigeration was needed
- 4 Picture story of a camping trip you took
- 5 Homemade article of camping equip.m.ent
- 6 Poster on use of map and compass
- 7 Display of knots used in outdoor activities
- 8 Poster on some aspect of safety in the outdoors
- 9 Any other display featuring camping or an outdoor skill

Class R - Hunting

- 1 Scrapbook or poster of a bow hunting experience you had - where you went, techniques used and results of your hunt
- 2 Scrapbook or poster of a gun hunting experience you had - where you went, techniques used and results of your hunt
- 3 Map a hunting area you used. Show landmark observations, and other interpretations of this area
- 4 Poster or display illustrating field care and dressing of game animals or birds
- 5 Poster on hunting ethics or hunter-landowner relationships
- 6 Any other exhibit on some aspect of hunting

Class S - Home Energy Project

- 1 Solar hot dog cooker you made
- 2 Sun-dried fruit
- 3 An exhibit describing your visit to a greenhouse
- 4 An insulated drape you have sewn

5 An insulated shutter

6 Any other exhibit pertaining to your home energy project

Class T - Geology, Soil & Water Studies

- 1 Exhibit of 10 different kinds of rocks showing names & type
- 2 A map showing geologic regions of Wisconsin
- 3 Any other geology exhibit
- 4 Poster on rock formations
- 5 Display of a soil sample test and how to interpret the results
- 6 Mounted display of a soil profile, explain the various layers
- 7 A poster of exhibit showing how water can become contaminated
- 8 A map of your farm or study area. Identify conservation practices in place or planned, i.e. crop rotation, erosion management, etc.
- 9 Study of a lake or stream for water quality, report findings and what they indicate
- 10 Any other exhibit not listed above

Class U - Backpacking & Hiking

- 1 Photo story of a backpacking experience
- 2 Journal noting your observations while on a backpacking adventure
- 3 Poster showing how to pack your gear properly
- 4 Menu for a 3-day backpacking experience. List cooking gear and equip.m.ent packed for meals
- 5 Homemade piece of equip.m.ent or accessory for use on your adventure
- 6 Any other display

Class V - Canoeing/Kayaking

- 1 Photo story of a canoe or kayak adventure you took
- 2 Journal noting your observations while on your paddling adventure
- 3 Poster on comparing types of canoes, kayaks or paddles
- 4 A canoe or kayak trip plan, including route, equip.m.ent, clothing, food, menu for your trip
- 5 A homemade piece of equip.m.ent or accessory for use in your adventure
- 6 Any other display

**DEPARTMENT 17
CLOVERBUDS**

GRADES K-2ND

White 14x22 inch tagboard should be used for posters. Cloverbuds exhibits may not be shown by another exhibitor.

Class A - Cloverbuds, Grades K - 2

Lot#	All premiums
	\$1.50

- 1 A scrapbook showing activities of your club or youth group
- 2 A mounted photograph taken by the exhibitor
- 3 A home-made puzzle
- 4 A writing exhibit (poem or story)
- 5 One model (any kind, made from a kit)
- 6 A bird house you have made
- 7 Article you have sewn
- 8 A simple wood project
- 9 An item you have knitted
- 10 An item you have crocheted
- 11 Art exhibit
- 12 Craft exhibit
- 13 Recycled craft exhibit
- 14 Collection of 12 or more similar objects
- 15 Display about your family
- 16 Homemade puppet
- 17 Kite you have made (not from a kit)
- 18 Any other Holiday item
- 19 Halloween item
- 20 Thanksgiving item
- 21 Christmas item
- 22 Easter item
- 23 Lego kit
- 24 Lego no kit - free hand
- 25 Card or Invitation
- 26 Crafty creation with explanation of why you made it and from what materials
- 27 Two labeled paper airplanes
- 28 Homemade musical instrument
- 29 Plate of three cookies
- 30 Plate of three brownies
- 31 Plate of three muffins
- 32 A loaf of bread you have baked
- 33 Cake from mix, unfrosted
- 34 Plate of 2 healthy, shelf-stable snacks
- 35 Display Poster showing 2 healthy snack options with explanation of why they are good choices
- 36 Display poster showing parts of a plant
- 37 Display poster showing the life cycle of a plant
- 38 Three different vegetables you have grown
- 39 A house plant you started this year
- 40 A collection of 5 pressed & dried wildflowers (each identified with the common name)
- 41 A collection of 5 pressed & dried leaves of trees (giving common name of each)
- 42 Three different kinds of fruit you have grown
- 43 Two ears of sweet corn you have grown
- 44 A forage exhibit you have grown
- 45 Cut flower (annual) three stems any kind
- 46 Cut flowers (perennial) any kind (three stems)
- 47 Display poster showing the life cycle of an insect
- 48 A display on fish, birds, wildlife or pets
- 49 A collection of five different insects
- 50 Display poster about a dairy animal you have raised, managed, groomed & cared for
- 51 Display poster about a beef animal you have raised, managed, groomed & cared for
- 52 Display poster about a pig you have raised, managed, groomed & cared for
- 53 Display poster about a cat you have raised & cared for
- 54 Display poster showing parts of an animal
- 55 Display poster about a poultry you have raised & cared for
- 56 Display poster about a rabbit you have raised & cared for

- 57 Display poster about a horse you have cared for
- 58 Display poster about a sheep you have raised & cared for
- 59 Display poster about a dog you have cared for
- 60 Display with Labeled Parts of an Insect
- 61 Display Poster about a goat you have raised & cared for
- 62 Display Poster about a guinea pig you have raised & cared for
- 63 Homemade treat for an animal or bird with recipe
- 64 Display poster showing exhibitors responsibilities at home
- 65 Display poster showing personal health habits
- 66 Display poster on safety
- 67 Display poster of a science experiment
- 68 Display poster showing results of a science experiment or paper airplane flight test
- 69 Homemade first aid kit
- 70 Homemade weather gauge
- 71 Display poster of constellations with name, drawing, and two facts

**DEPARTMENT 18
CULTURAL ARTS**

Entry is to be member's work, not to include kit materials unless noted otherwise. **All posters should be 14x22. Other media can be any size. Artwork should be matted or framed for display.**

Entry must be this year's work

Lot#	1st	2nd	3rd	4th
	\$3	\$2.75	\$2.50	\$2.25

(same premium in all classes)

Class A - Creative Arts, Grade 3 - 5

Class B- Creative Arts, Grade 6 - 8

Class C - Creative Arts, Grade 9 - 12 and 1 yr. beyond

Drawing and Painting

- 1 Tempera or poster paint piece
- 2 Surface rubbings
- 3 Cartoons
- 4 Scratchboard
- 5 Finger painting
- 6 Mixed media - any piece combining 2 or more art medias
- 7 Geometric design
- 8 Commercial art pieces i.e. advertising or poster
- 9 A picture featuring buildings or architecture in 3-D

Crayon Craypas, or Felt Tip

- 10 Landscape
- 11 Portrait
- 12 Still life
- 13 Marine
- 14 Animal/Wildlife
- 15 Birds
- 15A Insects
- 16 Flowers

Pencil Sketches (lead or color)

- 17 Landscape
- 18 Portrait
- 19 Still life
- 20 Marine
- 21 Animal/Wildlife
- 22 Birds
- 22A Insects
- 23 Flowers

Water Color

- 24 Landscape
- 25 Portrait
- 26 Still life
- 27 Marine
- 28 Animal/Wildlife
- 29 Birds
- 29A Insects
- 30 Flowers

Acrylic

- 31 Landscape
- 32 Portrait
- 33 Still life
- 34 Marine
- 35 Animal/Wildlife
- 36 Birds
- 36A Insects
- 37 Flowers

Pastels, Charcoal, Chalk

- 38 Landscape
- 39 Portrait
- 40 Still life
- 41 Marine
- 42 Animal/Wildlife
- 43 Birds
- 43A Insects
- 44 Flowers

**Pen and Ink
(No ball point pens)**

- 45 Landscape
- 46 Portrait
- 47 Still life
- 48 Marine
- 49 Animal/Wildlife
- 50 Birds
- 50A Insects
- 51 Flowers

Oil

- 52 Landscape
- 53 Portrait
- 54 Still life
- 55 Marine
- 56 Animal/Wildlife
- 57 Birds
- 57A Insects

ENJOY THE FAIR!

HOPKINS SAND AND GRAVEL

Located on Hwy. 35 just north of Webster • 715.866.4157
Minong, WI 715.466.4843 • Beroun, MN 320.629.2522

58 Flowers

Miscellaneous Crafts

- 59 Cardboard craft
60 China paintings
61 Purse (any metallic)
Pottery-must be original in design and hand built
64 Any other mixed pottery item combined two or more techniques listed below
65 Any hand built form - pinch, coil, or slab method
66 Hand built form, a combination of pinch, coil, slab or any other

Pottery-Wheel Aided

- 67 Wheel thrown singular form - pot, cylinder, bowl
68 Wheel thrown multi-form - cups, bowls, etc.
69 Wheel thrown and hand built combined - adding handles, lids, etc.

Sculpture - All original designs**Paper Maché**

- 70 Figures; people, animals, birds, etc.
71 Any other design

Soap

- 72 Figures; people, animals, birds, etc.
73 Any other design

Wire

- 74 Figures; people, animals, birds, etc.
75 Any other design

Wood

- 76 Figures; people, animals, birds, etc.
77 Any other design

Metals

- 78 Figures; people, animals, birds, etc.
79 Any other design

Clay

- 80 Figures; people, animals, birds, etc.
81 Any other design

Any Other

- 82 Figures; people, animals, birds, etc.
83 Any other design

Crafts

- 84 Batik article
85 Recycled craft - any article
86 Glass etched article
87 Seed art
88 Beadwork, suncatcher
89 Beadwork, any other
92 Wind chime
95 Dream catcher (non kit)
96 Wood article (hand carved)
97 Decorative sweatshirt
98 Decorative tennis shoes
99 Decorative T-shirt
100 Doll (non kit)
101 Silk Screen
103 Stained glass (non kit)
104 Plastic canvas article holiday
105 Plastic canvas article Christmas
106 Plastic canvas any other article
107 Soft sculpture
108 Toy, homemade - not woodworking
109 Legos - Architectural
110 Legos - Creative
111 Educational Display
115 Rock decoration
116 Sand painting
117 Sand casting
118 Christmas decoration
119 Decoupage
120 Collage
121 Rosemaling
123 Tole painting
124 Display of 3 different stenciled greeting cards
125 Article stenciled in two or more colors
126 Calligraphy sampler or designed piece
127 Holiday decoration
128 Stationary - 3 sheets, mounted for display
129 Creative wall hanging other than hooked or macramé
130 Tie dyed article
131 Quilled article
134 Tree ornament-Christmas
135 Refrigerator magnets, set of 2 boxed for display
136 Sun catcher
137 Origami, set of 3 - boxed for display
138 Any block printed paper article
139 Any block printed cloth article
140 Any metal enameled article of original design
141 Any metal enameled article from a stenciled design
144 Macramé article for the home (pot holder, lampshade, etc.)
145 Macramé clothing accessory (belt, purse, jewelry, etc.)
146 Macramé wall hanging
147 Macramé pot hanger
148 Mosaic from any other materials
149 Two paper articles decorated by hand stenciling
150 Cloth article decorated by hand stenciling
151 Any wood article stenciled
152 Woodburned article
153 Homemade candle
154 String art
155 Rubberband craft
156 Paper craft

Gel Pen

- 157 Landscape
158 Portrait
159 Still life
160 Marine
161 Animal/Wildlife

162 Birds

163 Flowers

Ceramics**(from molds/greenware)**

- 164 Opaque glaze
165 Crystal glaze
166 Transparent glaze
167 Freebrush original underglaze
168 Overglaze (mop)
169 Airbrush
170 Opaque stain
171 Textured stain
172 Translucent stain
173 Freebrush, original, stain
174 Drybrush

Class D - Leather Work, Grade 3 - 5**Class E- Leather Work, Grade 6 - 8****Class F - Leather Work, Grade 9 - 12 and 1 yr. beyond**

- 1 Leather craft clothing accessory, belt, purse, billfold, etc.
- 2 Leather craft item for use in the home, bookmarker, cases, etc.
- 3 Leather craft item for an animal
- 4 Any other leather craft item
- 5 Leather burning craft

Class H - Music Project (Grades 3 - 5)**Class I - Music Project (Grades 6 - 8)****Class J - Music Project (Grades 9 - 12 & 1 yr. beyond)**

- 1 An instrument you have made
- 2 An educational scrapbook on music
- 3 Essay on one area of music (composer, type of music, etc.)
- 4 Poster showing parts of musical instruments
- 5 Poster identifying family of instruments, i.e. woodwinds, brass, etc.
- 6 Poster on reading music

Class K - Drama Project (Grades 3 - 5)**Class L - Drama Project (Grades 6 - 8)****Class M - Drama Project (Grades 9 - 12 & 1 yr. beyond)**

- 1 A scrapbook on drama
- 2 A poster on drama
- 3 Original one act play
- 4 Scrapbook on drama project showing the activities you have done
- 5 Costume made for drama project
- 6 Handmade mask make for drama project
- 7 Props made for drama project
- 8 Scrapbook on puppetry project done this 4-H year
- 9 Handmade puppet
- 10 Written review of a play attended by exhibitor

Class N - Jewelry (Grades 3 - 5)**Class O - Jewelry (Grades 6 - 8)****Class P - Jewelry (Grades 9 - 12 & 1 yr. beyond)**
Jewelry should be mounted on a piece of 5"x7" tagboard, formcore, etc.

- 1 Ring
- 2 Necklace
- 3 Pin
- 4 Bracelet
- 5 Earrings
- 6 Barrette

Class Q - Rubber Stamping (Grades 3 - 5)**Class R - Rubber Stamping (Grades 6 - 8)****Class S - Rubber Stamping (Grades 9 - 12 & 1 yr. beyond)**

- 3 Rubber stamped decorator pin
- 4 Rubber stamped on wood
- 5 Rubber stamped gift bag with tag
- 6 Rubber stamping on fabric
- 7 Rubber stamped stationary
- 9 Stamping done with natural materials i.e. potatoes, leaves, etc.
- 10 Greeting card - Birthday
- 11 Greeting card - Christmas
- 12 Greeting card - Valentine's Day
- 13 Greeting card - Easter
- 14 Greeting card - Wedding or sympathy
- 15 Invitation or announcement
- 16 Memory page, Christmas, one or more pictures
- 17 Memory page, birthday, one or more pictures
- 18 Memory page, vacation, one or more pictures
- 19 Memory page, wedding, one or more pictures
- 20 Memory page, baby, one or more pictures
- 21 Memory page, any other, one or more pictures
- 22 Any other holiday
- 23 Special event

All Memory Pages with stamping only. No stickers.**Class T - Greeting card category (Grades 3 - 5)****Class U - Greeting card category (Grades 6 - 8)****Class V - Greeting card category (Grades 9 - 12 & 1 yr. beyond)****Not computer generated.**

- 1 Dry embossed greeting card
- 2 Creative cards
- 3 Christmas cards
- 4 Birthday cards
- 5 Valentine's cards
- 6 Easter cards
- 7 Wedding or sympathy

Class W - Poster Project (Grades 3 - 5)**Class X - Poster Project (Grades 6 - 8)****Class Y - Poster Project (Grades 9 - 12 & 1 yr. beyond)**

1 How a poster communicates

2 How to plan a poster

3 Ingredients of a successful poster

4 List of materials needed in making a poster

5 Examples of different types of lettering

6 Poster on different paper cutting techniques

7 Poster on different kinds of scissors

8 Poster on types of glue

Cement Craft**Class Z (Grades 3 - 5)****Class ZA (Grades 6 - 8)****Class ZB (Grades 9 - 12 & 1 yr. beyond)**

1 Stepping Stones

2 Flower Pots

3 English Trough

4 Decorative Figure

Glass Painting**Class ZC (Grades 3 - 5)****Class ZD (Grades 6 - 8)****Class ZE (Grades 9 - 12 & 1 yr. beyond)**

1 Decoration

2 Holiday Decoration

3 Household Article

Class ZF - Baskets

1 Kit (Grades 3 - 5)

2 Kit (Grades 6 - 8)

3 Kit (Grades 9 - 12 & 1 yr. beyond)

4 Non kit (Grades 3 - 5)

5 Non kit (Grades 6 - 8)

6 Non-kit (Grades 9 - 12 & 1 yr. beyond)

Class ZG - Scrapbooking (Grades 3 - 5)**Class ZH - Scrapbooking (Grades 6 - 8)****Class ZI - Scrapbooking (Grades 9 - 12 & 1 yr. beyond)****NOTE - Lots 1 - 9 are judged on scrapbooking work only, see Department 20 for entries in photography.**

1 Memory page, Christmas, one or more pictures

2 Memory page, birthday, one or more pictures

3 Memory page, vacation, one or more pictures

4 Memory page, wedding, one or more pictures

5 Memory page, baby, one or more pictures

6 Memory page, any other, one or more pictures

7 Any other holiday

8 Special event

Class ZM - Creative Writing (Grades 3 - 5)**Class ZN - Creative Writing (Grades 6 - 8)****Class ZO - Creative Writing (Grades 9 - 12 & 1 yr. beyond)**

1 Short story (non-fiction)

2 Short story (fiction)

3 Poetry (verse)

4 Poetry (story)

6 Scrapbook

DEPARTMENT 20 PHOTOGRAPHY

All photographs must be the result of the Exhibitor's Project work for this year. Entries are to be mounted on one piece of 8 1/2 x 11 white cardstock (keep in portrait format) with photo in center (portrait or landscape format) and entry tag in upper lefthand corner - No picture frames at Grantsburg. All photos need to be placed in frames for the Webster Fair. Photos should be 4x6 unless listed otherwise (no caption needed). For a sequence of three photos, entries must be mounted on a 8 1/2 x 14 (legal size) white cardstock with entry tag in upper lefthand corner. **You may not use the same image in Department 120 and 220. Same image only entered once.**

Lot#	1st	2nd	3rd	4th
	\$3	\$2.75	\$2.50	\$2.25

Class A - Grade 3 - 5**Class B - Grade 6 - 8****Class C - Grade 9 - 12 and 1 yr. beyond**

- 1 Human interest color
- 2 Human interest black and white
- 3 Landscape color
- 4 Landscape black and white
- 5 Portrait color human
- 6 Portrait black and white human
- 7 Cat or dog color
- 8 Cat or dog black and white
- 9 Action photo color
- 10 Action photo black and white
- 11 Birds color
- 12 Birds black and white
- 12A Insects or butterfly color
- 12B Insects or butterfly black and white
- 12C Frogs, toads, snakes or turtles color
- 12D Frogs, toads, snakes or turtles black and white
- 13 Flower or plant color
- 14 Flower or plant black and white
- 15 Fall scene color
- 16 Winter scene color
- 17 Winter scene black and white
- 18 Sunrise or sunset color
- 19 Hunting or fishing color
- 20 Hunting or fishing black and white
- 20A Waterscape (flowing, moving waters) - color
- 20B Waterscape (flowing, moving waters) - black & white
- 21 Sequence of three photos, one subject color
- 22 Sequence of three photos, one subject black and white
- 23 Sequence of three photos that tell a story, color
- 24 Sequence of three photos that tell a story, black and white

27 Photo of Burnett County event or activity, color identify event

28 Photo of Burnett County event or activity, b/w, identify event

30 Still life (object/s must be set up by entrant) color

31 Still life (object/s must be set up by entrant) black and white

35 Three trick photographs you have taken

36 One 8x10 color

37 One 8x10 black and white

38 One 5x7 color

39 One 5x7 black and white

40 Animal, wildlife color

41 Animal, wildlife black and white

42 Animal, farm color

43 Animal, farm black and white

44 Cars or trucks color

45 Cars or trucks black and white

46 Clouds color

47 Clouds black and white

DEPARTMENT 21 COMPUTER

Lot#	1st	2nd	3rd	4th
	\$3	\$2.75	\$2.50	\$2.25

Class A - Computer Art (Grades 3 - 5)

- 1 Collage
- 2 Picture (one theme)
- 3 Picture (landscape)
- 4 Floor plan
- 5 Original graphic art design
- 6 Computer generated report
- 7 Greeting card of original design
- 8 Newsletter created with desktop publishing
- 9 Internet generated report; list Internet source
- 10 Poster on computer safety, viruses, ergonomics, etc.

Class B - Computer Art (Grades 6 - 8)

- 1 Collage
- 2 Picture (one theme)
- 3 Picture (landscape)
- 4 Floor plan
- 5 Original graphic art design
- 6 Computer generated report
- 7 Greeting card of original design
- 8 Newsletter created with desktop publishing
- 9 Internet generated report; list Internet source
- 10 Statistical report illustrated with graphs
- 11 Create a spread sheet
- 12 Poster on computer safety

Class C - Computer Art (Grades 9 - 12 & 1 yr. beyond)

- 1 Collage
- 2 Picture (one theme)
- 3 Picture (landscape)
- 4 Floor plan
- 5 Original graphic art design
- 6 Computer generated report
- 7 Greeting card of original design
- 8 Newsletter created with desktop publishing
- 9 Internet generated report; list Internet source
- 10 Statistical report illustrated with graphs
- 11 Create a spread sheet
- 12 Poster on computer safety

DEPARTMENT 22 WOODWORKING

Lot#	1st	2nd	3rd	4th
	\$3	\$2.75	\$2.50	\$2.25

Add a brief description of the process in making the item entered.

Class A - Measuring Up (grades 3-4)

- 1 Useful article for use in farm or home workshop
- 2 An article for use out-of-doors
- 3 An article for use in storage
- 4 Article for use in kitchen
- 5 Article for use in living room
- 6 Article for use in home
- 7 A toy, puzzle, or homemade game
- 8 Article of creative design from wood or wood and other materials

See you at all the Grandstand Events!



Certified Technicians
Certified Rhino Lining Installer
AAA Services

ANDERSON'S

COLLISION - MECHANICAL - TOWING

613 N. Pine St. • Grantsburg, WI 54840

Phone 715-463-KARL (5275)

www.andersonrepair.com

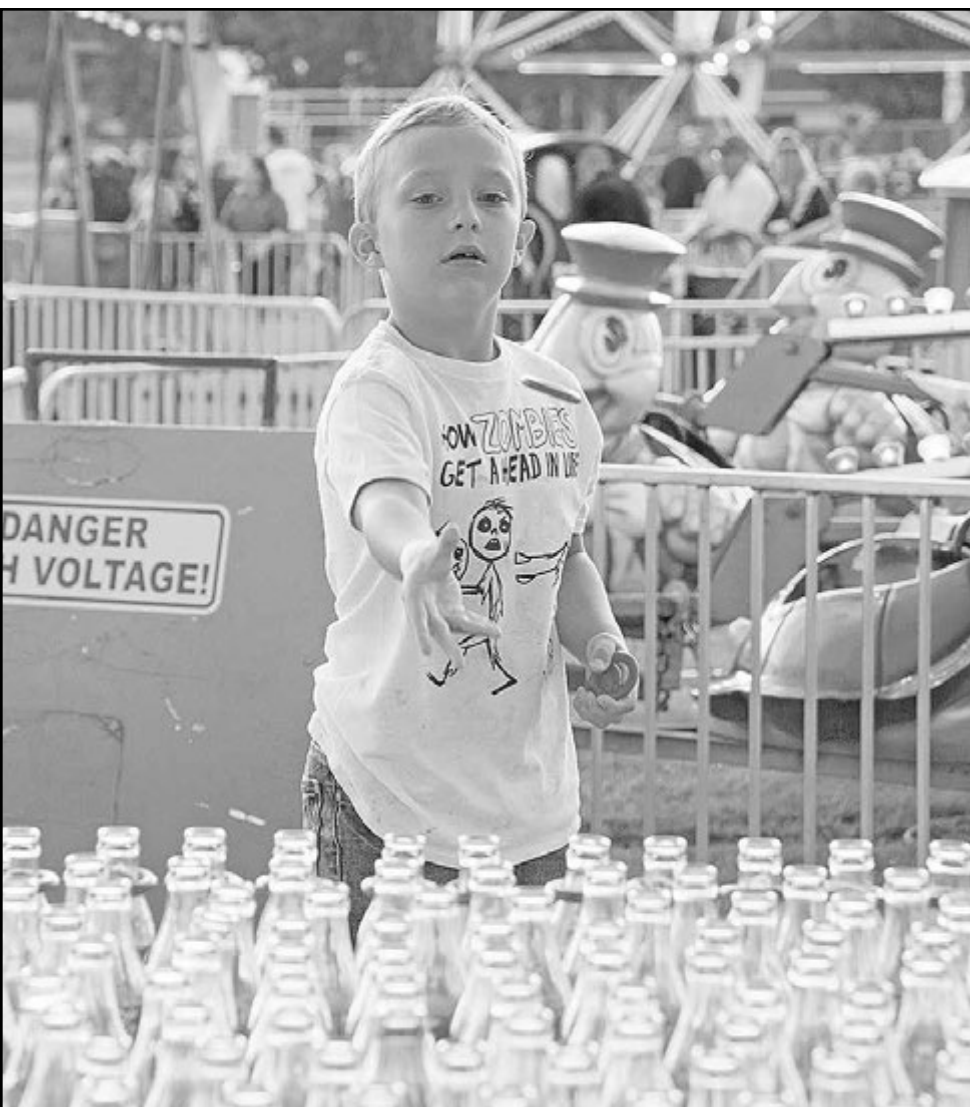

- 18 Foot stool
19 Tool box
- Class C - Nailing It Together (grades 6-8)**
- Useful article for use in farm or home workshop
 - An article for use out-of-doors
 - An article for use in storage
 - Article for use in kitchen
 - Article for use in living room
 - Article for use in home
 - A toy, puzzle, or homemade game
 - Article of creative design from wood or wood and other materials
 - Article made in industrial arts or part of a class
 - Article made from a kit
 - Repaired or refinished article
 - Display of 4 kinds of wood, describe their uses
 - Display of 4 kinds of stains
 - Display of hinges and brackets
- Class D - Finishing Up (grades 9 & up)**
- Useful article for use in farm or home workshop
 - An article for use out-of-doors
 - An article of furniture
 - Article for use in home
 - Repaired or refinished article
 - Article of creative design from wood or wood and other materials
 - Article made in industrial arts or part of a class
 - Article made from a kit
 - Display of 4 different cuts made with a router
 - Scale down wood working plans for a project
 - Poster explaining use of 6 adhesive, characteristics, common names, and solvent
 - Display of different joints used in woodworking
- Class E - Grades 3 - 4**
Class F - Grades 5 - 6
Class G - Grades 6 - 8
Class H - Grades 8 - 12
- Model airplane made from scratch of Balsa wood or type of

- wood, made not to fly
- Model airplane made from scratch of Balsa wood or type of wood, made to fly

DEPARTMENT 23 ELECTRICITY

Lot#	1st	2nd	3rd	4th
	\$3	\$2.75	\$2.50	\$2.25

Class A - Magic of Electricity (Grades 3 - 5)

- Display of different types of wire
- A simple circuit
- A simple switch
- Conductor/insulator tester
- Display of 10 materials indicating if a magnet will or will not attract material
- Electro-magnet
- Galvanometer
- Electric motor
- Poster on first aid for victims of electrical shock
- Poster on an electrical hazard hunt you did, identify corrections made
- Poster on parts of simple fuse
- Poster on parts of a light bulb

Class B - Investigating Electricity (grades 6 - 7)

- Circuit diagrams with explanation
- Series circuit
- Parallel circuit
- Momentary switch
- Three way switch
- Soldered connections
- Rocket launcher
- Burglar alarm
- Electric question board
- Any other not listed above

Class C - Wired For Power (Grades 8 & up)

- Electrical tool and supply kit

- Display of symbols on wires and cables and their meetings
- Display of light bulbs and the jobs they do best
- How to interpret an appliance nametag
- A chart showing the electrical usage of an appliance
- How to replace a switch
- Display showing different types of fuses
- Light duty extension cord
- Heavy duty extension cord
- Any other homemade piece of electrical equip.m.ent
- Any other item not listed above

DEPARTMENT 24 MECHANICAL PROJECTS

Lot#	1st	2nd	3rd	4th
	\$3	\$2.75	\$2.50	\$2.25

All posters must be 14x22 inches.

Class A - Aerospace (Grades 3 - 5)

Class B - Aerospace (Grades 6 - 8)

Class C - Aerospace

(Grades 9 - 12 & 1 yr. beyond)

- Model airplane made form scratch of balsa wood, paper, or cardboard, etc. made not to fly
- Model airplane made from scratch of balsa wood, paper, or cardboard, etc. made to fly
- Model of airplane, from kit made not to fly
- Model of airplane, from kit made to fly
- Poster showing parts of an airplane

Model Rocketry

- Model rocket made from scratch, explain construction, launch and tracking results
- Model rocket, made from kit, skill level 1-2. Explain construction, launch and tracking results
- Model rocket, made from kit, skill level 3-4. Explain construction, launch and tracking results
- Poster illustrating safe rocket launch
- Photo story of project activities
- Poster on basic parts of rocket showing functions
- Model rocket for display only
- Any other aerospace item or display not listed above

Class D - Bicycle (Grades 3 - 5)

Class E - Bicycle (Grades 6 - 8)

Class F - Bicycle (Grades 9 - 12 & 1 yr. beyond)

- Poster on traffic control signs
- Poster on types of bikes past and present
- Poster showing one or more safety hazards and corrective measures
- Poster on proper care, maintenance and use of bicycle
- Scrapbook on how your bike works and how you care and maintain it
- Poster or display board showing basic parts of a bike
- Poster on bicycle rules
- Bicycle repair kit
- Picture story of a bicycle trip
- Rebuild bicycle, explain process

Class G - Operation and maintenance (Grades 3 - 5)

Class I - Operation and maintenance (Grades 6 - 8)

Class J - Operation and maintenance (Grades 9 - 12 & 1 yr. beyond)

- Panel exhibit of small engine parts with identification of each part
- Poster illustrating steps in a small engine service job
- Poster showing correct steps in preparing a small engine for off-season storage
- Poster on small engine safety

Class K - Four Cycle Engine (Grades 3 - 5)

Class L - Four Cycle Engine (Grades 6 - 8)

Class M - Two cycle engines (Grades 9 - 12 & 1 yr. beyond)

- Panel exhibit of small engine parts with identification of parts
- Poster illustrating steps in a small engine service job
- Poster showing correct steps in preparing a small engine for off season storage
- Small engine safety poster
- Poster showing events in a four cycle engine with a brief explanation or each
- Panel exhibit showing diagram of ignition, fuel or lubrication system
- Panel showing worn or faulty engine parts with a statement as to cause and prevention
- Panel display of small engine parts, identified

Class N - Two cycle engines (Grades 3 - 5)

Class O - Two cycle engines (Grades 6 - 8)

Class P - Tractor Maintenance (Grades 9 - 12 & 1 yr. beyond)

- Poster showing events of a two-cycle engine with a brief explanation
- Panel exhibit of carburetor parts with explanation of function of parts (float type or diaphragm type)
- Poster listing preventive maintenance measures recommended for two-cycle engines
- Poster on safety in using one of the following: chain saws, or outboard motors, or motorcycles, or motor bikes
- Panel exhibit showing diagram of ignition, fuel or lubrication system
- Panel showing worn or faulty engine parts with a statement as to cause and prevention
- Small engine safety poster
- Panel display of small engine parts, identified

Class Q - Tractor Maintenance (Grades 3 - 5)

Class R - Tractor Maintenance (Grades 6 - 8)

- Exhibit showing safe and unsafe operating procedures in maintenance or driving
- Exhibit panel of worn parts caused by poor tractor maintenance collected by member, with explanation of cause, and how it could have been prevented
- Poster or model telling a story of tractor or machinery safety
- Tractor project booklet
- Any other tractor project educational exhibit

Class S - Tractor Maintenance (Grades 9 - 12 & 1 yr. beyond)

- Exhibit showing safe and unsafe operating procedures in maintenance or driving
- Exhibit panel of worn parts caused by poor tractor maintenance collected by member, with explanation of cause, and how it could have been prevented
- Poster or model telling a story of tractor or machinery safety
- Tractor project booklet
- Any other tractor project educational exhibit
- Exhibit showing safe and unsafe operating procedures in maintenance or driving
- Poster displaying tractor service and cost records
- Display board showing different kinds of nuts, bolts, screws, washers and other fasteners used on farm machinery, properly labeled
- Scrapbook/exhibit of farm safety promotion or activity
- Exhibit depicting farm safety

Class T - Automotive Unit 1 (Grades 3 - 6)

- Automotive safety hazards poster, exhibit should include a map and at least 6 photographs showing safety hazards in your community
- Illustrated poster showing proper car care procedures
- Poster of types of signs, signals and markings in Wisconsin
- Exhibit showing blind driveways - use model buildings, shrubs, car, etc.
- Scrapbook of automotive repair work
- Any other educational exhibit

Class U - Automotive Unit 2 (Grades 7 & up)

- Illustrated poster describing "what to look for in buying a used car"
- Miniature scale model display showing stopping distances required for different road conditions at different m.p.h.
- Exhibit of "worn vs. safe" fan belts
- Display or drawing of the following items: a) carburetor systems b) ignition systems c) four-stroke motor d) cooling system
- Any other educational exhibit

Class UA - Models (Grades 3 - 5)

Class UB - Models (Grades 6 - 8)

Class UC - Models (Grades 9 - 12 & 1 yr. beyond)

- Train from a kit
- Train from scratch
- Truck from a kit
- Truck from scratch
- Car from a kit
- Car from scratch
- Ship and boat from a kit
- Ship and boat from scratch
- Motorcycle from a kit
- Motorcycle from scratch
- Submarine, tank, military equip.m.ent from a kit
- Submarine, tank, military equip.m.ent from scratch
- Farm equip.m.ent from a kit
- Farm equip.m.ent from scratch
- Any other model from a kit
- Any other model from scratch

Class V - Handyman (Grades 3 - 5)

Class W - Handyman (Grades 6 - 8)

Class X - Handyman (Grades 9 - 12 & 1 yr. beyond)

- Repaired, refinished or constructed article for use in the workshop (attach a statement of work done & method used)
- Repaired, refinished or constructed article for sport or recreational purposes (attach a statement of work done & method used)
- Repaired, refinished or constructed article for use in the home (attach a statement of work done & method used)
- Repaired, refinished or constructed article for use out-of-doors (attach a statement of work done & method used)
- Repaired, refinished or constructed article for use in another project (attach a statement of work done & method used)

Class Y - Modeled Landscape Design

- Agricultural scene
- Military scene
- Construction scene
- Pioneer scene
- Any other scene

Class ZA - Snowmobile (Grades 3 - 5)

Class ZB - Snowmobile (Grades 6 - 8)

Class ZC - Snowmobile (Grades 9 - 12 & 1 yr. beyond)

- Poster identifying snowmobile parts
- Poster of cold weather gear and protection
- Survival kit designed for carrying on a snowmobile
- Display showing proper snowmobile maintenance
- Poster showing snowmobile safety
- Picture story showing snowmobile trip

Class ZD - Metal Working (Grades 3 - 5)

Class ZE - Metal Working (Grades 6 - 8)

Class ZF - Metal Working (Grades 9 - 12 & 1 yr. beyond)

Lot#	1st	2nd	3rd	4th
	\$3	\$2.75	\$2.50	\$2.25

ENJOY THE FAIR!



Connor's Service Station

Gas, Convenience Store, LP, Lotto

Webster, WI • 715-866-4166

- 1 Repaired or constructed article for use in the workshop (attach a statement of work done & method used)
- 2 Repaired or constructed article for sport or recreational purposes (attach a statement of work done & method used)
- 3 Repaired or constructed article for use in the home (attach a statement of work done & method used)
- 4 Repaired or constructed article for use out-of-doors (attach a statement of work done & method used)
- 5 Repaired or constructed article for use in another project (attach a statement of work done & method used)

Class ZG - Robot (Grades 3 - 5)
Class ZH - Robot (Grades 6 - 8)
Class ZI - Robot (Grades 9 - 12 & 1 yr. beyond)

- 1 Photo of finished robot with written explanation (2 paragraph/200 word minimum)
- 2 Project you created with directions someone else can follow
- 3 Calendar or lesson plan with outline of project meeting objectives for leading a Robotics project meeting
- 4 Poster of researched Robot technology trends of today
- 5 Poster of researched robot technology in the near future
- 6 Photo of written diary highlighting robotics competition you've participated in

Class ZJ - Models (Grades 3 - 5)
Class ZK - Models (Grades 6 - 8)
Class ZL - Models (Grades 9 - 12 & 1 yr. beyond)

- 1 Kit
 - 2 Free hand
- Class ZM - LEGOS (Grades 3 - 5)**
Class ZN - LEGOS (Grades 6 - 8)
Class ZO - LEGOS (Grades 9 - 12 & 1 yr. beyond)

Note: LEGO or equivalent brand or bricks may be used when LEGO is referenced.

- 1 Diorama using LEGO kit. Maximum size of display is 14"x22"
- 2 Diorama using LEGO free hand. Maximum size of display is 14"x22"
- 3 Photo of finished LEGO build with written explanation (2 paragraph/200 word minimum)
- 4 LEGO build you created with directions someone else can follow
- 5 Calendar (at least 6 months) with brief description and photo of suggested LEGO homework builds for future county-wide LEGO project meetings
- 6 Calendar or lesson plan with outline of project meeting objectives for leading a LEGO project meeting
- 7 Photo diary of one's own county-wide LEGO project meetings (at least 6 months) attended during the current year
- 8 Poster of researched LEGO art
- 9 Poster of LEGO history

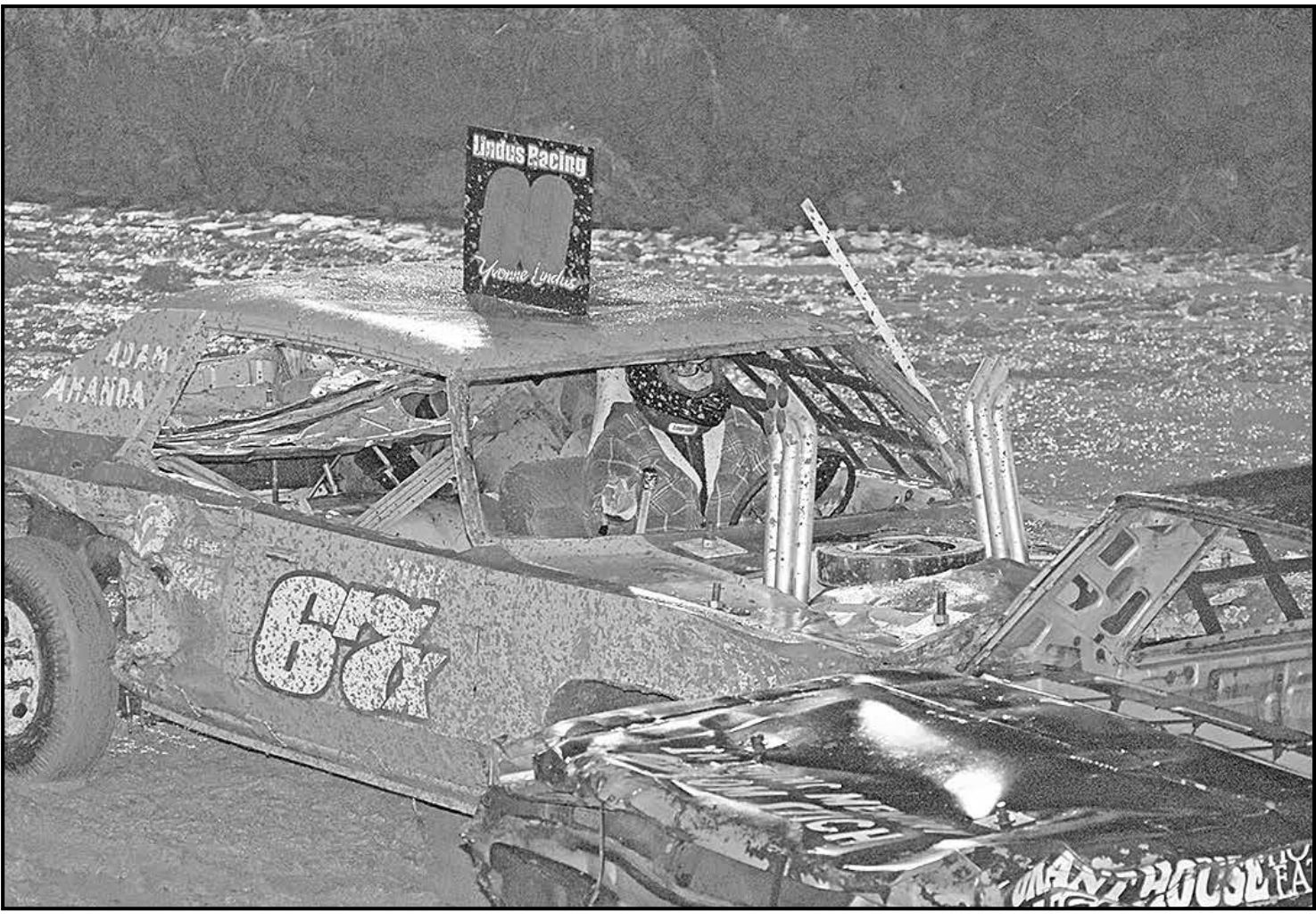

- 4 Bread, banana quick
- 5 Bread, batter
- 6 Bread, cherry
- 7 Bread, cinnamon swirl white
- 8 Bread, cranberry
- 9 Bread, date
- 10 Bread, date, not batter
- 11 Bread, pumpkin
- 12 Bread, vegetable quick
- 13 Bread, white yeast
- 14 Bread, whole wheat yeast
- 15 Bread, zucchini
- 16 Bread, any other quick
- 17 Bread, any other yeast
- 18 Brownies, not from mix (plain/no nuts) (3)
- 19 Cake, butter, no mix, unfrosted
- 20 Cake, chiffon, with fat
- 22 Cake, chocolate, not from a mix
- 23 Cake, coffee quick
- 24 Cake, decorated
- 25 Cake, form, decorated
- 27 Cake, spice, not from a mix
- 28 Cake, sponge or foam, without fat
- 30 Cake, yellow, from a mix, unfrosted, labeled what brand used
- 30A Cake, white, not from a mix
- 31 Candy, divinity (3)
- 32 Candy, fudge (3)
- 33 Candy, peanut brittle (3)
- 34 Candy, any other (3)
- 35 Cookies, chocolate chip (3)
- 36 Cookies, ginger (3)
- 37 Cookies, molasses (3)
- 38 Cookies, oatmeal (w/o raisins or nuts) (3)
- 39 Cookies, peanut butter (3)
- 40 Cookies, refrigerator (3)
- 41 Cookies, rolled (3)
- 42 Cookies, snicker doodles (3)
- 43 Cookies, spritz (3)
- 44 Cookies, sugar (3)
- 45 Cookies, unbaked (3)

NO CUPCAKE PAPERS

- 46 Muffins, bran (3)
- 47 Muffins, fruit, labeled what type (3)
- 48 Muffins, plain (3)
- 49 Muffins, any other, labeled what type (3)
- 50 Pie shell, graham cracker (1)
- 51 Pie shell, pastry plain (1)
- 52 Rolls, cinnamon (3)
- 53 Rolls, dinner yeast (3)
- 54 Relish tray, three or more vegetables
- 55 Menu plan for one day
- 56 Mobile of Vitamin A
- 57 Poster, food experiment
- 58 Poster, food pyramid
- 59 Scrapbook or file of recipes
- 60 Visual for teaching an idea
- 61 Bread Machine (white)
- 62 Bread Machine (wheat)
- 63 Bread Machine (rolls)
- 64 Bread Machine (any other)
- 65 Gingerbread house (kit), decorated
- 66 Gingerbread (original design), decorated
- 67 Bars, pumpkin
- 68 Bars, any other not listed, labeled what kind
- 69 Scones (2 pieces)

Class G - International Foods

- Entry shall include recipe on standard recipe card with nationally designated.
- 1 Taco shells (3)

- 2 Pfeffernusse (3)
- 3 Libkuchen (3)
- 4 Berliner Kranze (3)
- 5 Other cookie (3)
- 6 Bread
- 7 Tortillas, no filling (3)
- 8 International cookbook, scrapbook, or file of recipes

FOOD PRESERVATION

Judging will be based on color, pack, method of canning, all non-acid vegetables and meats must be canned in a pressure canner. Boiling water bath treatment on tomatoes needs acid added. All canned products must be labeled with name of produce, method of processing and length of processing time. Approved methods should be used. Open kettle is not an approved method. Jelly must be in a standard jar with self sealing lid. No paraffin. **Entries will be judged using UW-Extension guidelines. These guidelines can be found at: learningstore.uwex.edu/food-preservation-and-safety-c60.aspx or call the UW-Extension office at 715-349-2151.**

ENTRIES MAY BE OPENED AT THE DISCRETION OF THE JUDGE

Class H - Food Preservation, Grade 3 - 5
Class I - Food Preservation, Grade 6 - 8
Class J - Food Preservation, Grade 9 - 12 and 1 yr. beyond

Lot#	1st	2nd	3rd	4th
	\$3	\$2.75	\$2.50	\$2.25

- 1 Apples, quartered or halved
- 2 Applesauce
- 3 Apricots
- 4 Beans, green cut
- 5 Beans, yellow cut
- 6 Beets
- 7 Beet pickles
- 8 Berries, other
- 9 Blueberries
- 10 Carrots
- 11 Cherries, pitted
- 12 Corn, sweet off-cob
- 13 Greens
- 14 Jam, apple butter
- 15 Jam, blackberry
- 16 Jam, blueberry
- 17 Jam, combination of two or more fruits
- 18 Jam, peach
- 19 Jam, raspberry
- 20 Jam, rhubarb
- 21 Jam, strawberry
- 22 Jam, juneberry
- 23 Jam, any not listed above, labeled with name of jam
- 24 Jelly, apple
- 25 Jelly, blackberry
- 26 Jelly, chokecherry
- 27 Jelly, raspberry
- 28 Jelly, blueberry
- 29 Jelly, juneberry
- 30 Jelly, combination of two or more
- 31 Jelly, crabapple
- 32 Jelly, grape
- 33 Jelly, plum
- 34 Jelly, any other not listed above, labeled with name of jelly
- 35 Ketchup
- 36 Meats
- 37 Peaches
- 38 Pears
- 39 Pickles, bread & butter
- 40 Pickles, crabapple
- 41 Pickles, dill

- 42 Pickles, sweet
- 43 Pickles, any not listed above
- 44 Plums
- 45 Potatoes
- 46 Raspberries, black
- 47 Raspberries, red
- 48 Relish, sweet pickle
- 49 Relish, any other
- 50 Rhubarb
- 51 Salsa sauce
- 52 Spaghetti sauce
- 53 Strawberry
- 54 Syrups
- 55 Tomato juice
- 56 Tomatoes, whole or quartered
- 57 Poster, container selection
- 58 Poster, freezing
- 59 Poster, freezing baked goods
- 60 Poster, freezing berries
- 61 Poster, freezing fish
- 62 Poster, freezing fruit
- 63 Poster, freezing meat
- 64 Poster, freezing poultry
- 65 Poster, freezing vegetables

Dried Foods

(must include ingredient list)

- 66 Fruits
- 67 Vegetables
- 68 Jerky
- 69 Fruit leather
- 70 Any other food you have dried, not listed
- 71 Bananas

Microwave Cooking

- 72 Poster on the difference between a conventional & microwave oven
- 73 Poster on how to make your favorite microwave dish
- 74 Microwave snack
- 75 Microwave baked product

Class K - Creative Food

Use purchased food items to create other things. Such as cookie animals, graham cracker houses, etc.

Lot#	1st	2nd	3rd	4th
	\$3	\$2.75	\$2.50	\$2.25

- 1 Grades 3 - 5
- 2 Grades 6 - 8
- 3 Grades 9 - 12 & 1 yr. beyond

FOOD REVUE & FOOD ACTION EXHIBITS

Exhibitors are responsible for listing these entries on their entry sheets, otherwise, prizes will not be awarded.

All exhibitors entering these contests are required to display a poster at the fair about their contest entry in order to receive prize money.

(Judged prior to Fair, or at Fair)
 Open to Food & Nutrition & Food Preservation members. Date of judging will be announced to 4-H members.

Display an appropriate table cover of serving dishes with one place setting & one serving of the prepared product. Food Preservation members show a container of the preserved food. Food & Nutrition members choose a product appropriate to your food project.

Display a menu on poster paper including the food shown. Lot numbers 1 & 2, menu may be for one meal or one occasion. Lot number 3 menu must be for entire day. Judging will be based on:
 1 Appropriate table setting

DEPARTMENT 25

FOODS & NUTRITION

Baking exhibits are to be put in a zip-lock bag. Bring in a loaf of bread & the whole cake. Food superintendent will cut out the piece for exhibit. Perishable food products become the property of the superintendent. Unless noted otherwise, all recipes must be made from scratch. Siblings must make a different recipe from each other, not from the same batch.

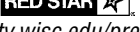

www.foodsafety.wisc.edu/preservation.html

All posters shall be 14" x 22"

Lot#	1st	2nd	3rd	4th
	\$3	\$2.75	\$2.50	\$2.25

NO MIXES

- Class A - Grade 3 - 5**
- Class B - Grade 6 - 8**
- Class C - Grade 9 - 12 and 1 yr. beyond**
- Class D - Grades 3-5, Gluten Free, must include ingredients**
- Class E - Grades 6-8, Gluten Free, must include ingredients**
- Class F - Grades 9-12 and 1 yr. beyond, Gluten Free, must include ingredients**

- 1 Bars, fruit (3)
- 2 Biscuits, baking powder (3)
- 3 Biscuits, drop

SAMPLE LABEL

LABEL

Name of Product _____

Date Canned _____

Method of Preparation _____ or _____
 Hot Pack Cold Pack

Method of Processing _____
 Hot Water Bath

Pressure Cooker _____

Time of Processing _____

Ingredients _____

Source: _____

- 2 Menu including product shown
- 3 Quality of product
- 4 Appearance of member & their table
- 5 Oral presentation (to include name, age, project & information about your table setting, the food you prepared & your menu)
- 6 Ability to answer questions

Class L - Food Revue

Lot#	1st	2nd	3rd	4th
	\$3	\$2.75	\$2.50	\$2.25

- 1 Food & Nutrition, Food Preservation, Grades 3 - 5
- 2 Food & Nutrition, Food Preservation, Grades 6 - 8
- 3 Food & Nutrition, Food Preservation, Grades 9 - 12 & 1 yr. beyond

Class M - Food Action Exhibit

Members enrolled in Food & Nutrition and Food Preparation. Members present, showing & telling (Food Science experiments, consumer concerns, or food standards)

- 1 Grades 3 - 5
- 2 Grades 6 - 8
- 3 Grades 9 - 12 & 1 yr. beyond

**DEPARTMENT 26
CLOTHING**

Care should be taken that soiled garments are not exhibited. Garment may be in see-through plastic to insure that it is kept clean.

Class A - Grades 3 - 5

Class B - Grades 6 - 8

Class C - Grades 9 - 12 & 1 yr. beyond

Lot#	1st	2nd	3rd	4th
	\$3	\$2.75	\$2.50	\$2.25

- 1 Apron
- 2 Ascot
- 3 Backpack
- 4 Bag, laundry
- 5 Bag, tote
- 6 Beachwear
- 7 Belt
- 8 Cape
- 9 Cover, kitchen appliance
- 10 Dress
- 11 Gauchos
- 12 Hanger cover
- 13 Hanger winder
- 14 Hat
- 15 Headband
- 16 House coat
- 17 Jacket, windbreaker
- 18 Jumper w/blouse

- 19 Jumpsuit
- 20 Knickers
- 21 Knit top
- 22 Mending kit
- 23 Nightgown
- 24 Oven mitt (2)
- 25 Pajamas
- 26 Pantsuit
- 27 Pillowcase
- 28 Poncho
- 29 Pot holder (2)
- 30 Robe
- 31 Rompers
- 32 Scarf
- 33 Sewing box
- 34 Shirt & pants
- 35 Shirt, long-sleeved
- 36 Shirt, short-sleeved
- 37 Shorts, knit
- 38 Shorts, woven
- 39 Skirt w/blouse
- 40 Skirt, knit
- 41 Skirt, woven
- 42 Skorts, knit
- 43 Skorts, woven
- 44 Slacks & top
- 45 Slacks, knit
- 46 Slacks, woven
- 47 Sleepwear
- 48 Slippers
- 49 Sportswear (2 pieces)
- 50 Storage accessory
- 51 Sundress
- 52 Sweatshirt, decorative
- 53 Tie
- 54 Toy animal
- 55 Undergarment
- 56 Vest
- 57 Vest & slacks/shorts/skirt
- 58 Doll clothes
- 59 Barbie doll clothes
- 60 Exhibit relating to consumer buymanship of one article of underclothing - article must be accompanied by criteria used in purchasing
- 61 Poster on clothes colors you like and dislike

Class D - Clothing Unlimited (Grades 5 & 6)

Class E - Clothing Unlimited (Grades 7 & 8)

Class F - Clothing Unlimited (Grades 9 - 12 & 1 yr. beyond)

Card (3x5 inch) to accompany garments with the following information: fiber content, intended care, intended use, type of

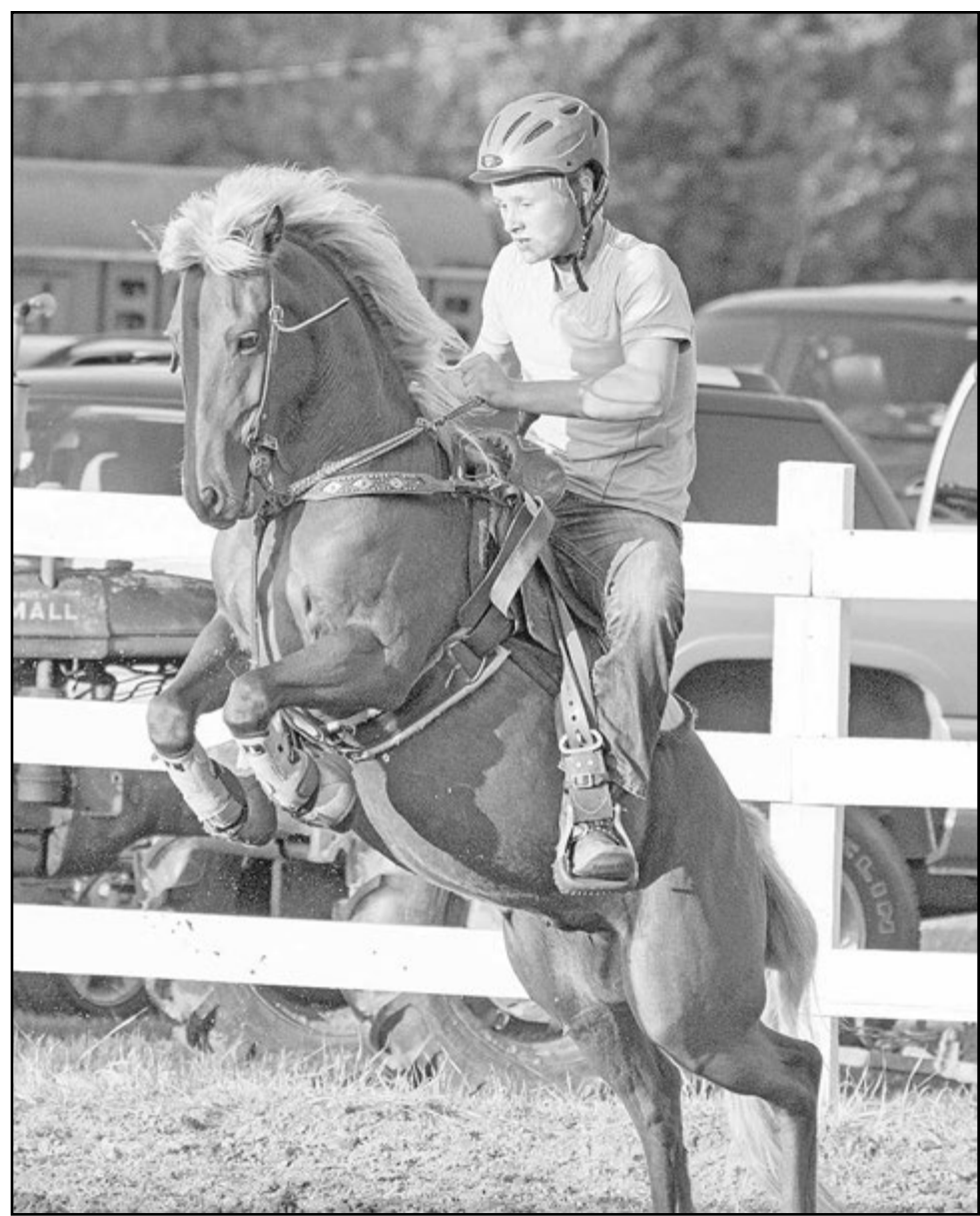

interfacing if used, preparation of fabric & notions.

Lot#	1st	2nd	3rd	4th
	\$3	\$2.75	\$2.50	\$2.25

- 1 Pajamas
- 2 Nightgown
- 3 Loungewear
- 4 Housecoat or bathrobe
- 5 Panties
- 6 Slip
- 7 Boy's underwear
- 8 Beachwear
- 9 Blouse
- 10 Shirt
- 11 Knit top
- 12 Skirt, knit
- 13 Skirt, woven
- 14 Culottes or split skirt
- 15 Pants or shorts, knit
- 16 Pants or shorts, woven
- 17 Vest
- 18 Jumper
- 19 Jeans
- 20 Snug sack
- 21 Sewing equip.m.ent
- 22 Exhibit of five seam finishes
- 23 Coat
- 24 Blouse or shirt w/skirt or jumper, slacks or jeans
- 25 Vest w/skirt, slacks or jeans
- 26 Dress, general wear
- 27 Dress, best wear
- 28 Suit or coordinated outfit
- 29 Blazer or jacket
- 30 Down-filled garment
- 31 Quilted garment (quilted by exhibitor)
- 32 Three or four garments that mix or match
- 33 Ski or snowmobile suit
- 34 Jumpsuit
- 35 Jogging suit
- 36 Garment for another individual
- 37 Poster illustrating different clothes worn for "function and fashion"
- 38 Create an ad for a new clothing item or analyze existing ad
- 39 Poster illustrating how line and color can enhance body shape

Class G - Clothes Horse

Project for those enrolled in the Horse or Clothing Project. Items to be made by exhibitor.

Lot#	1st	2nd	3rd	4th
	\$2.25	\$2	\$1.75	\$1.50

- 1 Grooming mitt
- 2 Grooming apron
- 3 Quilted leg wraps
- 4 Leg or tail wrap
- 5 Western pad
- 6 English pad
- 7 Cooling sheet
- 8 Horse blanket
- 9 Saddle bags
- 10 Halter
- 11 Any other item not listed above

CLOTHING REVUE

Exhibitors are responsible for listing these entries on their entry sheets, otherwise, prizes

will not be awarded.

All exhibitors entering these contests are required to display their garments at the fair in order to receive prize money.

Garments entered in the Clothing Revue are not to be entered in other clothing exhibits at the fair.

This event is judged at a special event prior to the fair. Items are to be modeled & will be judged on: suitability to purpose, general appearance, fit, neatness, construction to extent it affects appearance of garment.

Lot#	1st	2nd	3rd	4th
	\$3	\$2.75	\$2.50	\$2.25

Class H - Fun w/Clothing (Grades 3 - 5)

Class I - Fun w/Clothing (Grades 6 - 8)

Class J - Fun w/Clothing (Grades 9 - 12 & 1 yr. beyond)

- 1 Skirt
- 2 Slacks or pantsuit
- 3 Poncho, cape or coat
- 4 Dress, jumper or jumpsuit
- 5 Sleepwear
- 6 Shirt or blouse
- 7 Vest
- 8 Garment for another individual
- 9 Shorts

Class K - Clothes & You (Grades 3 - 5)

Class L - Clothes & You (Grades 6 - 8)

Class M - Clothes & You (Grades 9 - 12 & 1 yr. beyond)

- 1 Blouse w/skirt or jumper
- 2 Shirt & vest
- 3 Pants outfit or jumpsuit
- 4 Dress
- 5 Sleepwear
- 6 Garment for another individual
- 7 Shorts
- 8 Recycled accessory judging criteria includes selection of total costume worn (verbal explanation of origin required)
- 9 Purchased item - modeled w/verbal explanation about purchase (decision making)

Class N - Clothing Unlimited - Grades 6 - 8

- 1 Sleepwear
- 2 Beachwear
- 3 Dress
- 4 Sportswear (at least two pieces & not a dress)
- 5 Skirt & blouse
- 6 Pants outfit, not sportswear
- 7 Shorts
- 8 Recycled accessory or recycled garment, updated or refitted garment (verbal explanation of origin required)
- 9 Purchased item - modeled w/verbal explanation about purchase (decision making)

Class O - Clothing Unlimited - Grades 9 - 12 & 1 yr. beyond

- 1 Sleepwear
- 2 Dress for general wear
- 3 Dress for special occasion
- 4 Pants outfit, not sportswear
- 5 Sportswear (at least two pieces & not a dress)
- 6 Ensemble: suit w/blouse or dress w/coat or jacket

Trailer City

For all your hauling needs

Goosenecks

Deckovers

Dumps

Skidsteer

Tilts

Utilities

Carhaulers

SKIDSTEER ATTACHMENTS (in stock)

Grantsburg, WI

www.trailer-city.com (715) 463-2100

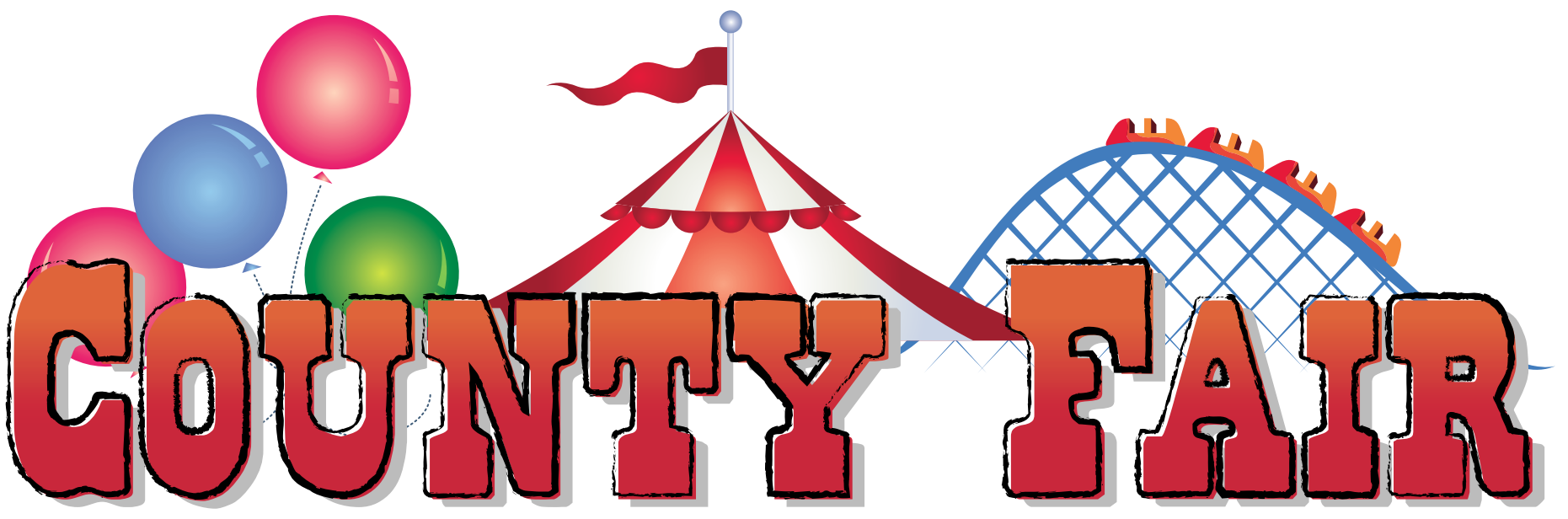

Central Burnett County Fair

September 20, 21 & 22, 2019

Webster, WI

A Webster, Wisconsin Tradition Since 1917

ANIMALS NOT BEING EXHIBITED AT THE FAIR CANNOT BE BROUGHT ON FAIRGROUNDS!

THURSDAY, SEPTEMBER 19

Entry Day — Exhibits may be entered from Noon to 8 pm
Exhibits must be in place by 8:00 pm

FRIDAY, SEPTEMBER 20

Exhibit Buildings Open 4 pm to 10 pm
 Exhibit Judging - Building only 10 am
 Midway open 5 pm to 11 pm
 Carnival Wristbands 5 pm to 11 pm
 Beer Garden 4 pm to 1 am
 usic in the Beer Garden..... 8 pm to Midnight

GRANDSTAND

Lawnmower Races6 pm

SATURDAY, SEPTEMBER 21

Pancake Breakfast 8 am to 11 am
Hosted by American Legion Otis Taylor Post #96 & Auxiliary Unit 96
 Judging..... 10 am
 1st - Cats, Dogs, Cavies, House Pets
 2nd - Little Britches
 3rd - Goat, Sheep & Pig
 4th - Dairy & Beef Cattle
 5th - Rabbits & Poultry
 Exhibit Buildings Open 10 am to 10 pm
 FREE Kid Activities in baseball field..... 11 am to 1 pm
 Carnival Wristbands..... Noon to 11 pm
 Beer Garden 11 am to 1 am
 Bingo at Lions Building 1 pm
 Music in the Beer Garden 8 pm to Midnight

GRANDSTAND

Demo Derby 4:30 pm
Call 715-791-0985 for entry information or go to cbcfair.org
Ticket Prices
 \$10 per adult • \$5 for kids (13 years & under)

SUNDAY, SEPTEMBER 22

Pancake Breakfast 8 am to 11 am
Hosted by American Legion Otis Taylor Post #96 & Auxiliary Unit 96
 Exhibit buildings open 10 am to 5 pm
Exhibits may be removed after 5 pm
 Horse Judging 9 am
Horse Showdeo FREE immediately following horse judging
Open to anyone who would like to participate. Must bring copy of current Coggins Test.
 Car Show hosted by Diamond Collision 11 am to 2 pm
 Beer Garden 11 am to 5 pm
 Music..... Noon to 4 pm
 Midway open Noon to 5 pm

GRANDSTAND

Truck Pull..... TBD



DEADLINE FOR EXHIBIT FORMS AND CAMPING REGISTRATION ARE DUE BY SEPTEMBER 12

Please call 715-791-0985 if you need assistance
 Exhibit forms can be emailed to CBCFair@starwire.net or mailed to
 P.O. Box 43 Webster, WI 54893

Please call 715-791-0985 if you need assistance.
 FOR CAMPING INFORMATION PLEASE CONTACT Erin @ 715-431-0012.

Please follow us at cbcfair.org or on Facebook for events and activities to be added. If you would like to volunteer with any part of the fair please contact us!



COUNTY FAIR

142ND BURNETT COUNTY AGRICULTURAL SOCIETY FAIR

August 22, 23, 24, 25, 2019
Grantsburg, WI

ANIMALS NOT BEING EXHIBITED AT THE FAIR CANNOT BE BROUGHT ON FAIRGROUNDS!

THURSDAY, AUGUST 22

Entry Day for 4-H, Open & Sr. Citizen Class
 Exhibits (all entries must be pre-registered) 9 a.m. - 6 p.m.
 Horse Showdeo 6:00 p.m.
 Wristbands 6 - 10 p.m.

FRIDAY, AUGUST 23

Judging starts 9 a.m.
 Poultry & Rabbit judging 1 p.m.
 Wrist Bands 1 - 5 p.m.

GRANDSTAND

Ultimate Truck Series 7:00 p.m.

SATURDAY, AUGUST 24

Dairy & Beef Judging 9 a.m.
 Older Machinery & Tractor Show w/exhibitions 9 a.m.
 Wristbands 1 - 5 p.m.
 Sawdust Pile (12 & under) 1 p.m.
 Little Britches Judging (cattle barn) 2 p.m.
Parade (Memory Lake to Fairgrounds) 3:30 p.m.
Live Music "Tim Baxter & the Mustangs" . 8:30 p.m. - 1 a.m.

GRANDSTAND

Tug-O-War 12 p.m.
 Demolition Derby 7 p.m.
Power Wheels Demo & Lawnmower Demo before Derby

SUNDAY, AUGUST 25

All exhibits released 4 p.m.

GRANDSTAND

Tractor & Truck Pull 2 p.m.

ALSO — Dairyland Garden Tractor Pullers

Agenda Subject To Change

BADGERLAND MIDWAYS

(SAME CARNIVAL AS LAST YEAR)

**SUPER
WRISTBAND**
 Unlimited Rides
 All Weekend
 \$60 @ fair
 \$50 Adv.

Friday, August 23rd SENIOR CITIZENS DAY

A slice of free pie at under the Big Tent
 1-3 pm • Ages 60+

BINGO UNDER THE BIG TENT

**RIDE
WRISTBAND**
 Thurs 6-10 pm
 Fri & Sat
 1-5pm & 6-10pm
 Sun 1-5 pm
 Presale
 locally
 \$20 advance
 \$25 at booth

For more information:
 715-488-2472 (Secretary)
www.grantsburgfair.com

**FREE
Admission
& FREE
Parking**

Saturday, August 24th FAMILY FUN DAY

Free ice cream cones for kids • Big Tent • Noon
 Sawdust Pile • 1pm Parade • 3:30pm
 "Little Britches" Judging in Cattle Barn • 2pm
 Face Painting • 1-3 "Pickles" the Clown • 2-6



4-H SALUTE

Supporting Burnett County's 4-Hers!



Jolly H's



Wood Creek



Wood River Beavers



Branstad Bucks



Orange

Burnett County 4-H Clubs

GRANTSBURG AREA

Jolly H's

Grace Glover: 715-919-3742

Wood River Beavers

Heather Stahl: 715-566-0273

Sally Lahners: 715-689-3278

Soon-to-form club: Branstad Bucks

Tessa Zeller: 715-566-2685

SIREN AREA

Wood Creek

Marge Peterson: 715-349-2844

Sheryl Stiemann: 715-635-4140

WEBSTER AREA

Orange

Adrienne Fuller: 715-790-1579

Anna Tregue: 715-205-7023

GOOD LUCK AT THE FAIR!

Village Floral & Gifts

Corner of Hwys. 70 & 48/87, Grantsburg • 715-463-5695 • 800-262-2426





- 7 Coat
- 8 Suit
- 9 Skirt & blouse
- 10 Garment for another individual
- 11 Recycled article or garment for self or others (example: update, refitted, recut & sewn etc.) judging criteria includes selection of total costume worn (verbal explanation of origin required)
- 12 Purchased item - modeled w/verbal explanation about purchase (decision making)
- 13 Swimsuit & cover up
- 14 Shorts

DEPARTMENT 27

KNITTING & CROCHETING

Class A - Knitting 1, first year knitting, beginning two-needle project

Lot#	1st	2nd	3rd	4th
	\$3	\$2.75	\$2.50	\$2.25

- 1 Slippers
- 2 Hat
- 3 Headband
- 4 Pin cushion
- 5 Set of three bells
- 6 Pillow
- 7 Mittens
- 8 Simple sweater
- 9 Sampler afghan (minimum four squares seamed together)
- 10 Sample of four different stitches
- 11 Any other article not listed
- 12 Scarf
- 13 Simple bag or purse
- 14 Toy
- 15 Potholder
- 16 Holiday decoration
- 17 Leg warmers
- 18 Exhibit of three pattern samples (each 8" squares)

Class B - Knitting 2, two or more years in knitting, using two or more needles

Lot#	1st	2nd	3rd	4th
	\$3	\$2.75	\$2.50	\$2.25

- 1 Slippers
- 2 Hat
- 3 Headband
- 4 Scarf or scarf hood
- 5 Purse
- 6 Draw-string bag
- 7 Two-needle mittens
- 8 Simple sweater, vest or poncho
- 9 Sampler afghan (minimum of six squares of different stitches seamed together)
- 10 Buttonhole raglan cardigan
- 11 Set-in sleeve pullover or cardigan
- 12 One pair of four-needle mittens
- 13 One pair of four-needle socks
- 14 Pullover or cardigan w/mixed colors carrying yarn
- 15 Pullover or cardigan w/mixed yarn, bobbin knitting
- 16 Afghan knit (squares or a commercial pattern, regular afghan size)
- 17 Lap afghan
- 18 Any other article
- 19 Creative article
- 20 Leg warmers
- 21 Holiday item
- 22 Toy
- 23 Any felted item

Class C - Advanced Knitting

Lot#	1st	2nd	3rd	4th
	\$3	\$2.75	\$2.50	\$2.25

- 1 Simple knitted garment that comprises a major part of the total costume
- 2 Advanced knitted garment that comprises a major part of the total costume
- 3 Advanced knitted garment that comprises a total costume
- 4 Exhibit showing 10 samples of knitting stitches
- 5 Any other not listed

Class D - Crocheting (Grades 3 - 5)

Lot #	1st	2nd	3rd	4th
	\$3	\$2.75	\$2.50	\$2.25

- 1 Bonnet or hat
- 2 Belt
- 3 Vest top or sweater
- 4 Doily or placemat
- 5 Rug
- 6 Jewelry article
- 7 Pillow
- 8 Scarf
- 9 Ornament
- 10 Doll clothes (one each)
- 11 Sample of four different stitches
- 12 Any other not listed above

Class E - Crocheting (Grades 6 - 8)

Class F - Crocheting (Grades 9 - 12 & 1 yr. beyond)

Lot#	1st	2nd	3rd	4th
	\$3	\$2.75	\$2.50	\$2.25

- 1 Bonnet or hat
- 2 Animal or doll
- 3 Handbag
- 4 Jewelry article
- 5 Pillow
- 6 Wall hanging
- 7 Vest or top
- 8 Cape or poncho
- 9 Hairpin lace article
- 10 Rug
- 11 Afghan
- 12 Ornament
- 13 Doll clothes (one each)
- 14 Lap afghan
- 15 Any other not listed above

Class G - Knitting & Crocheting - Clothing Revue (Grades 3 - 5)

Class H - Knitting & Crocheting - Clothing Revue (Grades 6 - 8)

Class I - Knitting & Crocheting - Clothing Revue (Grades 9 - 12 & 1 yr. beyond)

Lot#	1st	2nd	3rd	4th
	\$3	\$2.75	\$2.50	\$2.25

Clothing Revue to be judged at special event prior to the fair. Garments are to be modeled. Garments entered in this class are not to be exhibited in other classes at the fair.

- 1 Simple crocheted garment that comprises a major part of the total costume
- 2 Simple crocheted garment that comprises the total costume
- 3 Advanced crocheted garment that comprises a major part of the total costume
- 4 Advanced crocheted garment that comprises the total costume
- 5 Simple knitted garment that comprises a major part of the total costume
- 6 Simple knitted garment that comprises the total costume
- 7 Advanced knitted garment that comprises a major part of the total costume
- 8 Advanced knitted garment that comprises the total costume

Class J - Loom Knitting (Grades 3 - 5)

Class K - Loom Knitting (Grades 6 - 8)

Class L - Loom Knitting (Grades 9 - 12 & 1 yr. beyond)

Lot#	1st	2nd	3rd	4th
	\$2	\$2.75	\$2.50	\$2.25

- 1 Hat
- 2 Scarf

- 3 Mittens
- 4 Afghan
- 5 Any other item not listed

DEPARTMENT 28 HOME ENVIRONMENT & HOME FURNISHINGS

Class A - Grades 3 - 5

Class B - Grades 6 - 8

Class C - Grades 9 - 12 & 1 yr. beyond

Lot#	1st	2nd	3rd	4th
	\$3	\$2.75	\$2.50	\$2.25

- 1 Pillow - using appliqué or stitchery
- 2 Pillow sham
- 3 Floor pillow, must measure at least 24" square
- 4 Bulletin board or message board
- 5 Decorative mat using any medium
- 6 Tablecloth or runner
- 7 Simple curtains or draperies
- 8 Simple covers for small appliances, not a purchased item (2)
- 9 Dish towels using creative stitchery or appliqué (3)
- 10 Hand towels: decorative stitchery, appliqué or other decoration on purchased towels (2)
- 11 Decorated window shade (made or purchased)
- 12 Decorative planter displayed w/plant or terrarium
- 13 Silk flower arrangement
- 14 Combination arrangement of the following: silk, living plant, twig or other natural plant material
- 15 Natural plant or weed arrangement
- 16 Holiday Christmas ornament
- 17 Wall hanging
- 18 Make your own poster collage, yarn mosaic or tissue paper transparency
- 19 Matted & framed picture (any type of frame)
- 20 Simple bedspread or comforter
- 23 Knitted item (must not have been shown previously)
- 24 Crocheted item (must not have been shown previously)
- 25 Creative accessory for your room
- 26 Creative accessory for the living room
- 27 Creative accessory for the kitchen
- 28 Creative accessory for any other room
- 29 Creative accessory from acquired antique or heritage piece (please include story)
- 30 Refinished small accessory
- 31 Refinished chair (include statement of work done)
- 32 Refinished piece of furniture (include statement of work done)
- 33 Remodeled or reupholstered furniture (include statement of work done)
- 34 Three to five items selected for a specific room - arrange to show relationship of texture and colors
- 35 Useful storage accessory
- 36 Storage unit or bookcase
- 37 Floor plan for any room drawn to scale w/furniture arrangement - include description of family activity & traffic pattern - must include colors & swatches
- 38 Booklet of work redone (include before & after pictures - samples should be included)
- 39 Plastic craft item
- 40 Macramé item
- 41 An old lamp restored or made new
- 42 Creative accessory for a nursery
- 43 Refrigerator magnets (unique designs)
- 44 Plastic canvas
- 45 Holiday item
- 46 Recycled item
- 47 Rug
- 48 Curtains

Class D - Embroidery (Grades 3 - 5)

Class E - Embroidery (Grades 6 - 8)

Class F - Embroidery (Grades 9 - 12 & 1 yr. beyond)

- 1 Wall hanging or picture
- 2 Pair pillow cases (embroidered)
- 3 Pair pillow cases (embroidered in cross stitch)
- 4 Pair pillow cases (w/edging)
- 5 Pair pillow cases (in white)
- 6 Two dish towels

- 7 Luncheon cloth
- 8 Hand embroidery on clothing item
- 9 Embroidered pillow
- 10 Any other embroidered item
- 11 Cross stitch, other
- 12 Doily

Class G - Liquid Embroidery (Grades 3 - 5)

Class H - Liquid Embroidery (Grades 6 - 8)

Class I - Liquid Embroidery (Grades 9 - 12 & 1 yr. beyond)

- 1 Wall hanging or picture
- 2 Pair of pillow cases
- 3 Two dish towels
- 4 Luncheon cloth
- 5 Clothing item
- 6 Any other item for the home not listed above
- 7 Holiday item
- 8 Tablecloth
- 9 Doily

Class J - Machine Embroidery (Grades 3 - 5)

Class K - Machine Embroidery (Grades 6 - 8)

Class L - Machine Embroidery (Grades 9 - 12 & 1 yr. beyond)

- 1 Pair of pillow cases
- 2 Luncheon cloth
- 3 Monogramming
- 4 Machine embroidery on clothing item
- 5 Any other item for the home

Class M - Needle Point (Grades 3 - 5)

Class N - Needle Point (Grades 6 - 8)

Class O - Needle Point (Grades 9 - 12 & 1 yr. beyond)

- 1 Wall hanging
- 2 Pillow
- 3 Picture
- 4 Any other item for the home

Class P - Other Fancy Work (Grades 3 - 5)

Class Q - Other Fancy Work (Grades 6 - 8)

Class R - Other Fancy Work (Grades 9 - 12 & 1 yr. beyond)

- 1 Latch hook, pillow
- 2 Latch hook, wall hanging
- 3 Latch hook, other
- 4 Crewel, pillow
- 5 Crewel, wall hanging or picture
- 6 Crewel, other
- 7 Counted cross stitch, wall hanging or picture (24 count)
- 8 Counted cross stitch, wall hanging or picture (22 count)
- 9 Counted cross stitch, wall hanging or picture (18 count)
- 10 Counted cross stitch, wall hanging or picture (14 count)
- 11 Counted cross stitch, wall hanging or picture (11 count)
- 12 Counted cross stitch, wall hanging or picture (8 count)
- 13 Counted cross stitch, pillow
- 14 Counted cross stitch, Christmas item
- 15 Counted cross stitch, holiday item
- 16 Counted cross stitch, baby item
- 17 Counted cross stitch, other
- 18 Appliqué
- 19 Long stitch
- 20 Needle weaving
- 21 Candle wicking
- 22 Chicken scratching

Class S - Lace Net Darning (Grades 3 - 5)

Class T - Lace Net Darning (Grades 6 - 8)

Class U - Lace Net Darning (Grades 9 - 12 & 1 yr. beyond)

- 1 Wall hanging
- 2 Pillow
- 3 Picture
- 4 Any other item for the home

Class V - Needle Punch & Russian Embroidery (Grades 3 - 5)

Class W - Needle Punch & Russian Embroidery (Grades 6 - 8)

Class X - Needle Punch & Russian Embroidery (Grades 9 - 12 & 1 yr. beyond)

- 1 Wall hanging
- 2 Pillow
- 3 Picture
- 4 Any other item for the home

COME OUT & ENJOY THE FAIR!

MCNALLY INDUSTRIES

MCNALLY INDUSTRIES, LLC
340 W. Benson Ave. • Grantsburg, WI 54840 • 715/463-8300

Class ZA - Quilts (Grades 3 - 5)
Class ZB - Quilts (Grades 6 - 8)
Class ZC - Quilts (Grades 9 - 12 & 1 year beyond)

Lot#	1st	2nd	3rd	4th
	\$3	\$2.75	\$2.50	\$2.25

- 1 Quilt / machine pieced / hand quilted
- 2 Quilt / machine appliquéd / hand quilted
- 3 Quilt / machine pieced & quilted
- 4 Quilt / recycled
- 5 Quilt, appliquéd, machine
- 6 Quilt, liquid embroidery
- 7 Baby quilt, machine pieced & quilted
- 8 Baby quilt, machine pieced / hand quilted
- 9 Quilt, hand quilted / hand tied
- 10 Group quilt
- 11 Wall hanging sampler
- 12 Wall hanging (holiday)
- 13 Pillow
- 14 Pillow sham
- 15 Table runner
- 16 Set of four placemats
- 17 Purse
- 18 Article of quilted clothing
- 19 Hand embroidered quilt
- 20 Hand embroidered baby quilt

DEPARTMENT 29 CHILD DEVELOPMENT

Please include explanation with entry, including age of child and physical activity being targeted.

Lot#	1st	2nd	3rd	4th
	\$3	\$2.75	\$2.50	\$2.25

- Class A - Unit 1 Grades 3 - 6**
- 1 Mobile for child
 - 2 Toy for child made by exhibitor
 - 3 Game for child made by exhibitor
 - 4 Scrapbook for child
 - 5 Exhibit of a puppet with a script that teaches one of the following: color, safety, how to introduce someone, shapes, nutrition, eating habits, emotions, number concept, what to do if you get lost
 - 6 Develop a story for a child: illustrate it with pictures or drawings and put it in book form. Tell why you think the book is suitable
 - 7 Collect three toys you have made or purchased. Tell why you chose them.
 - 8 Display, exhibit or poster telling of 5 books read to a child, brief summary, describing child's reaction to it and why you chose it
 - 9 Toy or game made from recycled household items
 - 10 Milestone poster representing child's development i.e. first word, first foods, first step, first attempt at dressing, first tooth
 - 11 An exhibit showing a trip plan for a 2-6 year old. Include trip length destination, type of transportation, supplies and activities
 - 12 Stuffed toy
 - 13 Any other item
- Class B - Unit 2 Grades 7 & up**
- 1 Storybook made for a child
 - 2 Toy made by exhibitor which is other than wood
 - 3 Wood toy made by exhibitor
 - 4 Game for a child
 - 5 Poster with pictures showing the four areas of growth as a child
 - 6 Safety poster or exhibit
 - 7 Babysitting kit, must be displayed in a carrying case
 - 8 Exhibit of a puppet with a script that teaches one of the following: how to make a decisions, how to solve a problem, how to effectively show my emotions
 - 9 Toy or game made from recycled household items
 - 10 10 favorite nutritious food recipes which can be made with a child's help (use a recipe box)
 - 11 An exhibit showing a party. Specify child's age, activities and food
 - 12 Assemble a car kit (things for a child to do while traveling)

- Class C - Taking Care Grades 3 - 6**
- 1 Create a family banner (max. size 28x44; ready to hang)
 - 2 Scrapbook of plans for a family trip, include maps, budget, transportation, lodging and sightseeing information
 - 3 Completed family survey
 - 4 15 coupons to give to family and friends
 - 5 A VIP bulletin board, diagram or photo display of your extended family
 - 6 A photo display, collage, or poster depicting things your family does together or ways your family helps one another to stay healthy
 - 7 Display of family celebration you have developed including items, i.e. decorations, invitations, music, quotes
 - 8 A mounted family photo stating why you value your family

- Class D - Taking Care Grades 7 & up**
- 1 Notebook of 10 commercials (food) you have analyzed
 - 2 Stress exercise log
 - 3 Exhibit your family's food log. Log should be kept for 2 weeks
 - 4 Involve your club in one of the project activities. Develop a poster that shows which activity, how you involve them, their responses and how you felt leading this activity
 - 5 A photo essay or display depicting your family's favorite relaxation techniques
 - 6 A photo essay or display depicting ways nature helps you relax
 - 7 A collage, poster, or scrapbook, which show how you participate in sports or aerobic activities
 - 8 A fancy food group lunch pail
 - 9 A record of the heart rate of 15 people of various ages, doing different activities
 - 10 A display of "Do Not Disturb" signs that you have created for your family

DEPARTMENT 31 DEMONSTRATIONS

Exhibitors are responsible for listing these entries on their entry sheets, otherwise, prizes will not be awarded.

All exhibitors entering these contests are required to display a poster at the fair about their contest entry in order to receive prize money.

Member's demonstration to be part of the project in which they are enrolled (ages are determined as of January 1).

Lot#	1st	2nd	3rd	4th
	\$3	\$2.75	\$2.50	\$2.25

- Class A - Grade 3 - 5 (individual)**
Class B - Grade 6 - 8 (individual)
Class C - Grade 9 - 12 and 1 yr. beyond (individual)
- 1 Leadership
 - 2 Dairy
 - 3 Communication Arts
 - 4 Family
 - 5 Health
 - 6 Mechanical Sciences
 - 7 Plant & Soil Sciences
 - 8 Animal Science
 - 9 Small animals
 - 10 Cultural Arts
 - 11 Home
 - 12 Clothing
 - 13 Environmental Education
 - 14 Safety
 - 15 Foods
 - 16 Any other not listed above
- Class D - Grade 3 - 5 (teams)**
Class E - Grade 6 - 8 (teams)
Class F - Grade 9 - 12 and 1 yr. beyond (teams)
Class G - In-depth Educational Project Display
- 1 Leadership
 - 2 Dairy
 - 3 Communication Arts
 - 4 Family
 - 5 Health
 - 6 Mechanical Sciences
 - 7 Plant & Soil Sciences
 - 8 Animal Science

- 9 Small animals
- 10 Cultural Arts
- 11 Home
- 12 Clothing
- 13 Environmental Education
- 14 Safety
- 15 Foods
- 16 Any other not listed above

DEPARTMENT 32 BOOTHS

This department is open to 4-H clubs, F.F.A., Farmers Union Youth groups, public school Home Economics Club, & other youth organizations. Booths may be made or grown in the current year by members of the organization. It may feature an idea to teach good practices in farming, homemaking or community life, such as safety, time & labor saving, health, conservation etc. All materials are to be provided by the organization putting up the booth. Judging will be based on design, arrangement & attractiveness of the booth, quality of articles in exhibit, and educational value of exhibit.

Class A - Booths

Lot#	1st	2nd	3rd	4th
	\$16	\$14	\$12	\$10

- 1 Health
- 2 Safety
- 3 Agricultural
- 4 Home Economics
- 5 Promotions of 4-H
- 6 Other

DEPARTMENT 33 YOUTH LEADERSHIP, 4-H DISPLAY CASE, & SELF-DETERMINED

PROJECTS

Lot#	1st	2nd	3rd	4th
	\$3	\$2.75	\$2.50	\$2.25

- Class A - Youth Leadership**
- 1 Display Poster describing how to join 4-H or another organization
 - 2 Display Poster outlying a month's activity in your club
 - 3 Display Poster describing the rules of a game you have led
 - 4 Scrapbook
 - 5 Display Poster describing a plan of work for a project meeting
 - 6 Display Poster describing the responsibilities of an officer in your club
 - 7 Display Poster describing your accomplishments in the Youth Leadership Project
 - 8 Display Poster describing how you assumed responsibility for a club activity
 - 9 Display Poster describing how you assisted in forming a new 4-H club or increased enrollment
 - 10 Display Poster describing your participation in the Junior Leaders group
 - 11 Display Poster describing how you encouraged leadership & responsibilities among your club members
 - 12 Display Poster describing how you evaluated an activity of your club
 - 13 Display Poster describing how you encouraged the involvement of adult leaders in assuming leadership responsibilities
 - 14 Exhibit of leadership at a camp
 - 15 Display poster describing out of county experiences for youth
 - 16 Display poster or exhibit that demonstrates what you learned during an out of county camp or conference

Class B - Service Learning
 Open to 4-H members and members enrolled in Project 10751 or youth doing similar work in another youth organization. All of the following are from the Service Learning I project literature.

- 1 Poster, collage or model of problems or needs in my community
- 2 Report of what makes a worthwhile service experience
- 3 Display or poster of your service learning mission
- 4 Your service learning project plan
- 5 A service learning mission newsletter
- 6 An outline of a service learning presentation
- 7 A medal or trophy to commemorate your mission helpers
- 8 A service learning mission news release
- 9 Plans for your next service learning project
- 10 Your service learning project journal, photo diary or scrapbook
- 11 Completed Agents of Change workbook - BU8182
- 12 Any other exhibit related to project

Class E - Youth Member Display Case

This class is open to all youth members. The display case is to have been built by you to display pins, medals & awards you have won. The case should be constructed of wood, painted white, with a glass cover. The floor of the display case should be covered with green felt. The inside dimensions should be no larger than 10" wide x 14" long x 3" deep. Your name & club should be displayed on a 3" x 1" white card in the lower right hand corner of the case. Note: you can use the display case from year to year. You need only change the contents. Years as a member should be determined by number of years completed in youth organization. The display box will be judged on content.

- 1 Cloverbud member
- 2 First-year member
- 3 Second-year member
- 4 Third-year member
- 5 Fourth-year member
- 6 Fifth-year member

- 7 Sixth-year member
- 8 Seventh-year member
- 9 Eighth-year member
- 10 Ninth-year member
- 11 Tenth-year member

Class F - Self-Determined Project
 Open to members enrolled in "self determined" (member designs own project).
 Posters must be 14 x 22 inches.

Lot#	1st	2nd	3rd	4th
	\$3	\$2.75	\$2.50	\$2.25

- 1 Poster summarizing the exhibitor's self-determined project
- 2 Exhibit made by a special education 4-H member
- 3 Photographic display of your project with captions
- 4 Scrapbook displaying exhibitor's work in the Self-Determined Project
- 5 Any other exhibit pertaining to the Self-Determined Project
- 6 Scrapbook, special projects, international

DEPARTMENT 34 HEALTH, SOCIAL & POLITICAL SCIENCE

All posters must be 14x22 inches.

Lot#	1st	2nd	3rd	4th
	\$3	\$2.75	\$2.50	\$2.25

- Class A - Grades 3 - 5)**
- 1 Display on a healthy diet
 - 2 Display on fitness
 - 3 Display on how smoking affects lungs
 - 4 Brochure on myself, "This is Me"
 - 5 Poster that illustrates individual uniqueness
 - 6 Display on how to reduce stress
 - 7 Personal study-space analysis
 - 8 Display on home safety hazards

- Class B - Grades 6 - 8**
- 1 Display on how smoking affects lung capacity
 - 2 Display on calculating target heart rate
 - 3 Display on the effects of alcohol
 - 4 Friendship want ad
 - 5 Concept map
 - 6 Display on stress management
 - 7 Personal values crest or mural
 - 8 Poster on ethnic diversity in my county
 - 9 Display on handling sports injuries
 - 10 Display on injury and accident prevention

- Class C - Grades 9 1- 2 & 1 yr. beyond**
- 1 Display on how media can affect self-image
 - 2 Poster on nutrient values of a fast-food meal
 - 3 Personal physical activity plan
 - 4 Display on preventing sexual assault
 - 5 Display on eating disorders
 - 6 Display on AIDS/STD prevention
 - 7 Display on stress management
 - 8 Display on study tips
 - 9 Display on time management
 - 10 Public service announcement about a health issue
 - 11 Personal letter written to a legislator
 - 12 Poster on pregnancy prevention
 - 13 Display on skin cancer prevention
 - 14 Public service announcement on violence prevention
 - 15 Poster on blood alcohol content
 - 16 Display on stress management
 - 17 Poster on non-violent ways to resolve conflict
 - 18 Display on teen pregnancy
 - 19 Poster on the cost of raising a baby
 - 20 Personal resume

- Class D - History & Heritage**
- 1 Poster diagramming your family tree
 - 2 Picture pedigree/photo display of your family
 - 3 Scrapbook of landmarks in Burnett County with your historical notes
 - 4 Collection of community biographies
 - 5 Written record of research done on your present home or farm and date collected
 - 6 Exhibit and explanation of lost art made by an individual
 - 7 Personal history
 - 8 Any other exhibit relating to heritage
 - 9 Prepare a scrapbook on family traditions, celebrations, or memories you have

- International Project**
- 10 Display depicting our world, its physical properties and people
 - 11 Display depicting global citizenship responsibilities in today's interdependent world
 - 12 Report on a country or culture of your choice
 - 13 Photo display of country or culture you studied or visited
 - 14 Report or display of a current issue or event challenging our world today i.e. political, environmental, health, economical, etc.
 - 15 An article made by you in study of another culture
 - 16 Any other exhibit related to international study

OPEN

DEPARTMENT
No exhibits are allowed in open class for anyone ages 5 and under. No one under third grade may enter in

NORTHERN LIGHTS CHIROPRACTIC
 WWW.NORTHERNLIGHTSCHIRO.COM • BRIAN@NORTHERNLIGHTSCHIRO.COM

Chiropractic care for the whole family
including your dogs and horses

Brian K. Gray, D.C.
 715-417-1144

2388 St. Hwy 35
 Unit 4, Osceola, WI

NORTHERN LIGHTS ANIMAL CHIROPRACTIC
 IVCA Certified Equine Chiropractor

WE HOPE YOU ENJOY THE FAIR

departments 101, 102, 103, 104, 105, 106 & 111

DEPARTMENT 101

DAIRY CATTLE

EXHIBITORS: PLEASE READ THE ANIMAL HEALTH REGULATIONS PRINTED AT THE BEGINNING OF THIS BOOK.

Registered or Grade

- Class A - Ayrshire
- Class B - Brown Swiss
- Class C - Guernsey
- Class D - Jersey
- Class E - Milking Shorthorn
- Class F - Holstein, also Red & White

Lot#	1st	2nd	3rd	4th
	9	7	5	3

- 1 Bull calf, spring, registered
- 2 Bull calf, winter, registered
- 3 Bull calf, fall, registered

Lot#	1st	2nd	3rd	4th
	10	8	6	4

- 4 Heifer calf, spring, grade
- 5 Heifer calf, winter, grade
- 6 Heifer calf, fall, grade
- 7 Heifer, summer yearling, grade
- 8 Heifer, spring yearling, grade
- 9 Heifer, winter yearling, grade
- 10 Heifer, fall yearling, grade

Lot#	1st	2nd	3rd	4th
	11	9	7	5

- 11 Heifer calf, spring, registered
- 12 Heifer calf, winter, registered
- 13 Heifer calf, fall, registered
- 14 Cow, 2 to 3 years old, grade

Lot#	1st	2nd	3rd	4th
	12	10	8	6

- 15 Heifer, summer yearling, registered
- 16 Heifer, spring yearling, registered
- 17 Heifer, winter yearling, registered
- 18 Heifer, fall yearling, registered
- 19 Cow, 3 to 4 years, grade
- 20 Dry cow, 3 years & over, grade

Lot#	1st	2nd	3rd	4th
	14	12	10	8

- 21 Cow, 2-3 years, registered
- 22 Cow, 4 to 5 years, grade
- 23 Junior Get of Sire
- 24 Senior Get of Sire
- 25 Three best females any age
- 26 Produce of Dam

Lot#	1st	2nd	3rd	4th
	16	14	12	10

- 27 Cow, 3-4 years, registered
- 28 Cow, over 5 years, grade
- 29 Dry cow, 3 years & over, PB

Lot#	1st	2nd	3rd	4th
	18	16	14	12

- 30 Cow, 4-5 years, registered

Lot#	1st	2nd	3rd	4th
	20	18	16	14

- 31 Cow, over 5 yrs. old, registered

DEPARTMENT 102

BEEF CATTLE

EXHIBITORS: PLEASE READ THE ANIMAL HEALTH REGULATIONS PRINTED AT THE BEGINNING OF THIS BOOK.

Registered or Grade

- Class A - Angus
- Class B - Charolais
- Class C - Hereford
- Class D - Limousin
- Class E - Shorthorn
- Class F - Simmental
- Class G - Any other recognized breed
- Class H - Crossbred (all beef)
- Class I - Crossbred (1/2 dairy, 1/2 beef)

Lot#	1st	2nd	3rd	4th
	\$11	\$9	\$7	\$5

- 1 Bull calf, junior, registered
- 2 Bull calf, senior, registered
- 3 Heifer calf, junior
- 4 Heifer calf, senior
- 5 Calf born after April 1, must be at least 4 weeks old

Lot#	1st	2nd	3rd	4th
	14	12	10	8

- 6 Heifer, summer yearling
- 7 Heifer, junior yearling
- 8 Heifer, senior yearling

Lot#	1st	2nd	3rd	4th
	12	10	8	6

- 9 Cow, 2-3 yrs. old
- 10 Cow, 3-4 yrs. old
- 11 Cow, 4 years & older
- 12 Cow and calf pair
- 13 Pair of calves, 1 bull & 1 heifer

- Class J - Market Class Beef (both parents same beef breed)
- Class K - Market Class crossbred (1/2 dairy, 1/2 beef)
- Class L - Market Class, dairy (both parents are dairy breeds)
- Class M - Market Class Crossbred Beef (both parents are beef breeds)

Lot#	1st	2nd	3rd	4th
	\$12	\$10	\$8	\$6

- 1 Steer or calf, senior
- 2 Steer or heifer, summer yearling
- 3 Steer or heifer, junior yearling
- 4 Steer or heifer, senior yearling

DEPARTMENT 103

SWINE

EXHIBITORS: PLEASE READ THE ANIMAL HEALTH REGULATIONS PRINTED AT THE BEGINNING OF THIS BOOK.

- Class A - Chester White
- Class B - Duroc
- Class C - Hampshire
- Class D - Poland China
- Class E - Spots
- Class F - Yorkshire
- Class G - Market Class

Lot#	1st	2nd	3rd	4th
	\$7	\$6	\$5	\$4

- 1 Boar, junior yearling
- 2 Boar, senior pig
- 3 Boar, senior spring January
- 4 Boar, senior spring February
- 5 Boar, junior spring pig
- 6 Sow, senior pig
- 7 Sow, senior spring January
- 8 Sow, senior spring February
- 9 Sow, junior yearling
- 10 Sow, junior spring pig

Lot#	1st	2nd	3rd	4th
	\$9	\$8	\$7	\$6

- Class H - Market Class
- 1 Market pig, light weight, 200-225 lbs.
- 2 Market pig, medium weight, 226-250 lbs.
- 3 Market pig, heavy weight, 250 lbs. & over

DEPARTMENT 104

SHEEP

EXHIBITORS: PLEASE READ THE ANIMAL HEALTH REGULATIONS PRINTED AT THE BEGINNING OF THIS BOOK.

- Class A - Purebred Corriedales
- Class B - Purebred Hampshire
- Class C - Purebred Rambouillets
- Class D - Purebred Shropshire
- Class E - Purebred Suffolks
- Class F - Purebred Targhees
- Class G - Any other breed, purebred

Lot#	1st	2nd	3rd	4th
	\$6	\$5	\$4	\$3

- 1 Spring ram lamb
- 2 Fall ram lamb
- 3 Pen of two ram lambs
- 4 Yearling ram
- 5 Spring ewe lamb
- 6 Fall ewe lamb
- 7 Pen of two ewe lambs
- 8 Yearling ewe
- 9 Pen of two yearling ewes
- 10 Mature ewe
- 11 Get of Sire
- 12 Exhibitors flock
- 13 Winter ram lamb
- 14 Winter ewe lamb

- Class H - Market Lamb, grade or purebred
- 1 Market lamb, 90-110 lbs.
- 2 Market lamb, 110-120 lbs.
- 3 Market lamb, 121-140 lbs.

DEPARTMENT 105

GOATS

EXHIBITORS: PLEASE READ THE ANIMAL HEALTH REGULATIONS PRINTED AT THE BEGINNING OF THIS BOOK.

- Class A - Saanen, registered purebred
- Class B - Toggenburg, registered purebred
- Class C - Nubian, registered purebred
- Class D - Alpine, reg. purebred
- Class E - LaMancha, registered purebred
- Class F - Oberhasli, registered purebred
- Class G - Any other registered purebred
- Class H - Recorded grades, el. for reg.
- Class I - Unrecorded grades, not eligible

Lot#	1st	2nd	3rd	4th
	\$5	\$4	\$3	\$2

- 1 Junior doe kid
- 2 Senior doe kid
- 3 Junior yearling doe
- 4 Senior yearling doe

Lot#	1st	2nd	3rd	4th
	\$6	\$5	\$4	\$3

- 5 Yearling milker
- 6 Junior milker, 2 yrs. to under 3 yrs.
- 7 Mature milker, 3 yrs. to under 5 yrs.
- 8 Aged milker, 5 yrs. & older
- 9 Junior Get of Sire
- 10 Senior Get of Sire

- Class M - Meat Goats
- Class N - Pygme Goats
- Class O - Angora Goats

Lot#	1st	2nd	3rd	4th
	\$6	\$5	\$4	\$3

- 1 Jr. Doe Kid
- 2 Sr. Doe Kid

- 3 Yearling Doe
- 4 2 yr old Doe
- 5 3 yr old Doe

DEPARTMENT 106

HORSES

A horse shown in open class cannot be shown in 4-H

- Class A - Individual Draft Horse

Lot#	1st	2nd	3rd	4th
	\$11	\$9	\$7	\$5

- 1 Foal: stallion, filly or gelding under 1 year
- 2 Gelding, yearling
- 3 Gelding, 2 yrs. old
- 4 Gelding, 3 yrs. old
- 5 Gelding, aged
- 6 Filly, 1 to 2 yrs. old
- 7 Mare, 3 yrs. & over

- Class B - Hitch Light Horse
- Class C - Hitch Ponies
- Class D - Hitch Draft Horse
- Class E - Hitch Mules/Donkeys

Lot#	1st	2nd	3rd	4th
	\$12	\$10	\$8	\$6

- 1 Single cart
- 2 Two horse hitch
- 3 Four horse hitch
- 4 Other

- Class F - Light Horse
- Class G - Ponies (under 56" tall)
- Class H - Mini Horse

Lot#	1st	2nd	3rd	4th
	\$9	\$8	\$7	\$6

- 1 Foal, under 1 yr. of age
- 2 Yearling
- 3 Mare or gelding, 2 yrs. of age
- 4 Mare or gelding, 3 yrs. of age
- 5 Gelding, 4 yrs. & older
- 6 Mare, 4 yrs. & older
- 7 Western showmanship
- 8 Western pleasure
- 9 English pleasure
- 10 Western, trail & obstacle

Lot#	1st	2nd	3rd	4th
	\$9	\$8	\$7	\$6

- Class I - Donkeys & Mules
- 1 Foal: stallion, filly or gelding under 1 year
- 2 Gelding, yearling
- 3 Gelding, 2 yrs. old
- 4 Gelding, 3 yrs. old
- 5 Gelding, aged
- 6 Filly, 1 to 2 yrs. old
- 7 Mare, 3 yrs. & over

DEPARTMENT 107

POULTRY

EXHIBITORS: PLEASE READ THE ANIMAL HEALTH REGULATIONS PRINTED AT THE BEGINNING OF THIS BOOK.

- CHICKEN CLASSES

Lot#	1st	2nd	3rd	4th
	\$2	\$1.75	\$1.50	\$1.25

- 1 Young Male
- 2 Young Female
- 3 Old Male
- 4 Old Female

- Class A - Barred Plymouth Rock
- Class B - White Plymouth Rock
- Class C - Any other Plymouth Rock
- Class D - Rhode Island Red
- Class E - Wyandotte
- Class F - Araucana
- Class G - New Hampshire
- Class H - Any other American Varieties
- MEDITERRANEAN
- Class I - White Leghorns
- Class J - Brown Leghorns

- Class K - Minorcas
- Class L - Anconas
- Class M - Any other Mediterranean varieties
- CROSSBREDS
- Class N - Crossbred egg type; white ear lobe
- Class O - Crossbred meat bypes; red ear lobe
- ASIATIC
- Class P - Brahmas
- Class Q - Cochins
- Class R - Any other Asiatic varieties
- ENGLISH
- Class S - Orpingtons
- Class T - Australorps
- Class U - All other English varieties
- CONTINENTAL
- Class V - Polish
- Class W - Hamburgs
- Class X - Lakenvelders
- Class Y - Any other Continental varieties
- ALL OTHER STANDARD BREEDS
- Class Z - All other standard varieties
- BANTAMS

Lot#	1st	2nd	3rd	4th
	\$2	\$1.75	\$1.50	\$1.25

- 1 Young Male
- 2 Young Female
- 3 Old Male
- 4 Old Female

- FEATHER LEGGED BANTAMS
- Class ZA - Brahma Bantams
- Class ZB - Cochinchina Bantams
- Class ZC - Silkie Bantams
- Class ZD - Belgium d'uccle Bantams
- Class ZE - Any other feather legged Bantams

- SINGLE COMB CLEAN LEGGED BANTAMS
- Class ZF - Japanese Bantams
- Class ZG - Leghorn Bantams
- Class ZH - Orpington Bantams
- Class ZI - Plymouth Rock Bantams
- Class ZJ - Any other single comb clean legged Bantams

- ROSE COMB CLEAN LEGGED BANTAMS
- Class ZK - Belgium d'anver Bantams
- Class ZL - Rosecomb Bantams
- Class ZM - Sebright Bantams
- Class ZN - Wyandotte Bantams
- Class ZO - Any other rose comb clean legged bantams

- ALL OTHER COMB CLEAN LEGGED BANTAMS
- Class ZP - All other comb clean legged bantams
- GAME BANTAMS
- Class ZQ - Old English Game Bantams
- Class ZR - Modern Game Bantams

- CROSSBRED BANTAMS
- Class ZS - Crossbred Feather Legged Bantams
- Class ZT - Crossbred Clean Legged Bantams

Lot#	1st	2nd	3rd	4th
	\$2	\$1.75	\$1.50	\$1.25

- 1 Young Male
- 2 Young Female
- 3 Old Male
- 4 Old Female

- DUCKS
- Class ZU - Bantam Ducks (Calls, East Indie, Mallards)
- Class ZV - Light Ducks (Runners, Khaki Campbells, Runners)
- Class ZW - Medium Ducks (Cayugas, Crested, Swedish, Buff)
- Class ZX - Heavy Ducks (Pekins, Aylesbury, Rouen, Muscovy)

- GEESE
- Class ZY - Light Geese (Chinese, Tufted Roman, Canad, Egyptian)
- Class ZZ - Medium Geese (Sebastopal, Pilgrim, American Buff, Saddleback Pomeranian)
- Class ZZA - Heavy Geese (Toulouse, Embden, African)



Yellow River Pharmacy

Erica Paffel, Pharm. D.
 Jim Olson, R.Ph.
 Emily Pelletier, Pharm. D.



Webster, WI
715-866-8644

Class ZZB - Crossbred Geese
TURKEYS
Class ZZC - All breeds of turkeys
EXOTIC DOMESTIC FOWL
Class ZZD - Guinea Fowl
Class ZZE - Any other Domestic Fowl
PIGEONS
Class ZZF - Performing Breeds (Rollers, Tipplers, Homers, Tumblers)
Class ZZG - Utility Breeds (Mondains, Kings, Cameaus)
Class ZZH - Fancy Breeds (Fantails, Pouters, Modemas)

EGGS

Lot#	1st	2nd	3rd	4th
	\$1.75	\$1.50	\$1.25	\$1

1 Small
 2 Medium
 3 Large
 4 Extra Large
Class ZZI - White Egg, 6 eggs
Class ZZJ - Brown Egg, 6 eggs
Class ZZK - Any other color egg, 6 eggs
Class ZZL - Market Class (no weight classification, live birds)

Lot#	1st	2nd	3rd	4th
	\$2	\$1.75	\$1.50	\$1.25

- 1 Yearling hen (to be judged on egg production)
- 2 Capons
- 3 Roaster Chickens
- 4 Broiler Chickens
- 5 Young Duck
- 6 Young Geese
- 7 Young Turkey

DEPARTMENT 108

RABBITS

EXHIBITORS: PLEASE READ THE ANIMAL HEALTH REGULATIONS PRINTED AT THE BEGINNING OF THIS BOOK.

Lot#	1st	2nd	3rd	4th
	\$2	\$1.75	\$1.50	\$1.25

Class A - Angora (English & French)
Class B - Californian
Class C - Checkered Giant (all colors)
Class D - Chinchilla (Standard, American & Giant)
Class E - Dutch (all colors)
Class F - Dwarf Hotot
Class G - Flemish Giant (all colors)
Class H - Harlequin
Class I - Hotot

Class J - Lop (English)
Class JA - Lop (French)
Class K - Lop (Holland)
Class L - Lop (Mini)
Class M - Netherland Dwarf
Class N - New Zealand (all colors)
Class O - Polish
Class P - Satin
Class Q - Rex (mini)
Class R - Rex (standard)
Class S - Tan
Class T - Any other commercial breed
Class U - Any other fancy breed
Class V - Any cross bred
Class W - Lionhead
Class X - Mini Satin
 1 Buck, over six months
 2 Doe, over six months
 3 Buck, under six months
 4 Doe, under six months

DEPARTMENT 111

EXOTIC ANIMALS

EXHIBITORS: PLEASE READ THE ANIMAL HEALTH REGULATIONS PRINTED AT THE BEGINNING OF THIS BOOK.

Class A - Emu
Class B - Ostrich
Class C - Llama
Class D - Guinea Pig
Class E - Hedgehog
Class F - Buffalo
Class G - Other exotic domestic animal

Lot#	1st	2nd	3rd	4th
1 Any entry	\$5	\$4	\$3	\$2

DEPARTMENT 112

DAIRY PRODUCTS

Class A - Butter

Lot#	1st	2nd	3rd	4th
	\$12	\$10	\$8	\$6

1 Made from sweet cream
 2 Made from sweet & whey cream
 3 Made from whey cream
 4 Creamery butter, 5 - 1 lb. prints
 5 Assistant buttermaker class

Class B - Cheese
 1 Aged Cheddar, any size or style
 2 Semi-aged Cheddar, any size or style
 3 Fresh Cheddar, any size or style
 4 Colby cheese, any size or style

- 5 Drum or block Swiss
- 6 Brick cheese
- 7 Muenster cheese
- 8 All other natural cheeses
- 9 Italian, Pasta Filata types
- 10 Italian, Grana types
- 11 Bleu & Gorgonzola cheese

DEPARTMENT 114

PLANT & SOIL SCIENCE

Class A - Field Crops
NOTE: All exhibits in this department must be this years' growth, except clover, timothy seed, alfalfa seed, beans, buckwheat, & soybeans & as otherwise specified. Barley, oats, wheat & rye may be last years' crop, but, not more than one year old. Exhibitors should use a one-quart clear, clean jar to exhibit the seeds. All entries must be properly named.

Lot#	1st	2nd	3rd	4th
	\$2.50	\$2.25	\$2	\$1.50

- 1 Barley, any variety
- 2 Oats, any white variety
- 3 Oats, any yellow variety
- 4 Wheat, spring
- 5 Wheat, winter
- 6 Rye, any variety
- 7 Buckwheat, any variety
- 8 Timothy seed
- 9 Red clover
- 10 Alsike Clover
- 11 Sweet Clover
- 12 Alfalfa
- 13 Navy Beans
- 14 Brown Beans
- 15 Any other variety garden bean
- 16 Soybean, any variety
- 17 Dried shelled corn

Class B - Corn
 1 Corn, any yellow dent (4)
 2 Corn, Flint variety (4)
 3 White Baby Rice popcorn - 1 yr. (4)
 4 Any other popcorn - 1 yr. (4)
 5 Corn, Early Hybrid - 4 stalks
 6 Corn, Late Hybrid - 4 stalks
 7 Six stalks cane

Class C - Sheaf Grains & Grasses

NOTE: Identify variety; all sheaves must be this years' crop; sheaves & bundles must measure five inches around the center band or they will not be judged; sheaf grains should show nice clean straw, well filled, well formed heads; the heads should be placed uniformly, have outside leaves striped off, and tied neatly; all sheaves put up for hay should not be stripped, the leaves should be as free from rust as possible; hay should be cured in as natural a green condition as possible; the stems of good quality hay are fine and in making up the bundle, see that the heads are cut uniformly & the bottoms of the bundles are cut off evenly & attractively.

- 1 Sheaf Wheat, spring or winter
- 2 Sheaf Oats, any variety
- 3 Sheaf Barley, any variety
- 4 Sheaf Buckwheat
- 5 Sheaf Rye
- 6 Millet, any variety
- 7 Alfalfa
- 8 Red Clover
- 9 Alsike Clover
- 10 Sweet Clover
- 11 Timothy
- 12 Vetch
- 13 Sudan Grass
- 14 Canary Grass
- 15 Brome Grass
- 16 Soybeans, any variety
- 17 Any other forage or grass
- 18 Slice of Alfalfa Hay - 5-6" tied
- 19 Slice of Clover Hay - 5-6" tied
- 20 Slice of Mixed Hay - 5-6" tied

Class D - Apples (lots of 4)

Lot#	1st	2nd	3rd	4th
	\$2.50	\$2.25	\$2	\$1.50

- 1 Cortland
- 2 Red Delicious
- 3 Dudley
- 4 Duchess
- 5 Fireside
- 6 Beacon
- 7 Haraldson
- 8 Jonathon
- 9 McIntosh
- 10 Melba
- 11 Northern Spy
- 12 N.W. Greening
- 13 Prairie Spy
- 14 Snow
- 15 Winesap
- 16 Wealthy
- 17 Wolf River
- 18 Yellow Transparent
- 19 Whitney Crab
- 20 Any other Crab Apple
- 21 Any other apple

Class E - Plums (Lots of 5)

Lot#	1st	2nd	3rd	4th
	\$1.75	\$1.50	\$1.25	\$1

- 1 Blue
 - 2 Red
 - 3 Yellow
 - 4 Green
- Class F - Grapes (2 bunches)**

- 1 American varieties
 - 2 European varieties
 - 3 Muscadine varieties
 - 4 Concord variety
 - 5 Wild
 - 6 Any other
- Class G - Berries (1 cup)**
 1 Raspberries
 2 Strawberries
 3 Cherries
 4 Any other
- Class H - Apples (5 varieties)**
- | Lot# | 1st | 2nd | 3rd | 4th |
|------|--------|--------|--------|--------|
| | \$5.50 | \$4.50 | \$3.50 | \$2.50 |
- 1 Display of five varieties - one of each
- Class I - Potatoes (three in sample)**
- | Lot# | 1st | 2nd | 3rd | 4th |
|------|--------|--------|-----|--------|
| | \$2.50 | \$2.25 | \$2 | \$1.50 |

- 1 Kennebeck
- 2 Russet Burbank
- 3 Red Pontiac
- 4 Norland
- 5 Gem
- 6 Any other variety

Class J - Vegetables

Lot#	1st	2nd	3rd	4th
	\$1.75	\$1.50	\$1.25	\$1

- 1 Beets (table) three in lot
- 2 Beets (pickling) six in lot
- 3 Brussels Sprouts, three in lot
- 4 Cabbage (late) one in lot
- 5 Cabbage (early) one in lot
- 6 Cabbage (red) one in lot
- 7 Cabbage (Chinese) one in lot
- 8 Broccoli, one head
- 9 Carrots (short, 3" or shorter) three in lot
- 10 Carrots (medium, 4 - 6") three in lot
- 11 Carrots (long, 6" or longer) three in lot
- 12 Cauliflower, one in lot
- 13 Celery, one bunch
- 14 Citrons, two specimens
- 15 Cucumbers (green slicing) three
- 16 Cucumbers (pickling) three in lot
- 17 Cucumbers (dill pickles size, 4 inches) three
- 18 Egg Plant, two in lot
- 19 Dill, six stalks in bundle
- 20 Kohlrabi, three in lot
- 21 Lettuce Leaf Head, one head
- 22 Onions (red) three in lot
- 23 Onions (yellow) three in lot
- 24 Onions (white) three in lot
- 25 Onions (green) three in lot
- 26 Parsnips, three in lot
- 27 Peppers (ripe) two in lot
- 28 Peppers (green) two in lot
- 29 Pumpkins, one in lot
- 30 Radishes, five in lot or bunch
- 31 Rutabagas (table) three in lot
- 32 Rutabaga (stock) three in lot
- 33 Swiss Chard, three plants
- 34 Squash (winter) one in lot
- 35 Squash (summer) one in lot
- 36 Sunflowers, one head
- 37 Tomatoes (yellow ripe) three in lot
- 38 Tomatoes (pear yellow) three in lot
- 39 Tomatoes (red ripe) three in lot
- 40 Tomatoes (green) three in lot
- 41 Tomatoes (cherry) six in lot
- 42 Turnips (table) three in lot
- 43 Turnips (stock) three in lot
- 44 Watermelon (round) one in lot
- 45 Watermelon (long) one in lot
- 46 Beans (wax snap in pod) 6 pods
- 47 Beans (green snap in pod) 6 pods
- 48 Beans, Lima (in pod) 6 pods
- 49 Beans, any variety (in pod) 6 pods
- 50 Rhubarb, five stalks
- 51 Muskmelon, one in lot
- 52 Early Sweet Corn, fresh, three cobs
- 53 Late Sweet Corn, fresh, three cobs
- 54 Occ. Ther. Prod, below ground
- 55 Occ. Ther. Prod. above ground
- 56 Patio Tomatoes (ripe) three in lot
- 57 Peas in pod (sugar) 6 pods
- 58 Peas in pod (shell) 6 pods
- 59 Peas in pod (Snow peas) 6 pods

Class K - Herbs (potted only)

Lot#	1st
	\$1

- 1 Pumpkin
- 2 Squash
- 3 Sunflower Head
- 4 Watermelon
- 5 Turnip
- 6 Muskmelon
- 7 Cabbage
- 8 Tallest Corn Stalk
- 9 Yellow Corn, ear
- 10 Mangel Wurtzel
- 11 Rutabaga

HAVE FUN AT THE FAIR!

Alpha Tire, LLC

*Ag,
Industrial,
Commerical,
Car & Pickup
Tires*

Road Side,
and On-Farm
Service
Available

Shop Location
24788 Rylander Rd
Grantsburg, WI 54840

Josh Swanson
Sales & Service
715-689-2700

Call ahead
for shop
service

- 12 Potato
 - 13 Tallest Sunflower
 - 14 Onion
 - 15 Tomato
 - 16 Beet
 - 17 Cucumber
 - 18 Radish
- Class M - Garden Display**
- | Lot# | 1st | 2nd | 3rd | 4th |
|------|--------|--------|--------|--------|
| | \$5.50 | \$4.50 | \$3.50 | \$2.50 |
- 1 Garden display, six different vegetables.
2 Occ. Ther. display, six different vegetables

**DEPARTMENT 115
FLOWERS & HOUSE
PLANTS**

Class A - Cut Flowers

Lot#	1st	2nd	3rd	4th
	\$1.75	\$1.50	\$1.25	\$1

- 1 Ageratum, three stems
- 2 Alyssum, three stems
- 3 Aster, three blooms
- 4 Bells of Ireland, W/O leaves, three SP
- 5 Celosia, Cockscomb type, one stem
- 6 Celosia, Plume type, three blooms
- 7 Chrysanthemum, three blooms
- 8 Coreopsis, three blooms
- 9 Cornflower, three (Bachelor Button)
- 10 Cosmos, three stems
- 11 Dahlia, under 4", one bloom
- 12 Dahlia, 4" & over, one bloom
- 13 Daisy, three blooms
- 14 Hemerocallis, one stem (Day Lily)
- 15 Delphinium, one spike
- 16 Everlasting Flower, three stems
- 17 Gladiola, under 2 1/2", one spike
- 18 Gladiola, 2 1/2" & over, one spike
- 19 Liatris, 3 spikes
- 20 Larkspur, three blooms
- 21 Lily, Oriental, one stem
- 22 Lily, any other, one stem
- 23 Marigold, under 2", three blooms
- 24 Marigold, 2" & over, three blooms
- 25 Nasturtium, three blooms
- 26 Pansy, three blooms
- 27 Petunia, single, three stems
- 28 Petunia, double, three stems
- 29 Phlox, perennial, three stems
- 30 Phlox, annual, three stems
- 31 Rose, under 2", one stem w/foliage
- 32 Rose, 2" & up, one stem w/foliage
- 33 Salvia, three spikes
- 34 Snapdragon, three spikes
- 35 Sweet Pea, three stems
- 36 Verbena, three stems
- 37 Zinnia, under 3", three blooms
- 38 Zinnia, 3" & over, three blooms
- 39 Any other annual, three blooms w/name
- 40 Any other tuber, three blooms w/name
- 41 Any other perennial, three blooms w/name
- 42 Calendula
- 43 Candytuft
- 44 Dianthus
- 45 Gaillardia
- 46 Golden glow
- 47 Rudbeckia (Black-eyed Susan)
- 48 Violas
- 49 Astilbe - 3 stems
- 50 Gaillardia - 3 stems
- 51 Yarrow - 3 stems
- 52 Single stem perennial - over 2 inches
- 53 Single stem annual over 2 inches
- 54 Gerbera daisies - 1 stem
- 55 Impatiens

- 4 Caladium
- 5 Coleus
- 6 Fuchsia
- 7 Geranium
- 8 Geranium, scented
- 9 Impatiens
- 10 Petunia
- 11 Any other annual not listed
- 12 Any other bulb, corm, or tuber
- 13 Herb Planter, three or more variety
- 14 Mixed Flower Planter, three or more
- 15 Line flower arrangement
- 16 Line flower mass flower arrangement
- 17 Potted rose
- 18 Monochromatic planter, three or more
- 19 Blooming hanging basket
- 20 Hanging basket with more than one variety

- Class C - House Plants**
- 1 African Violet
 - 2 Begonia
 - 3 One bulb plant
 - 4 Cactus
 - 5 Fern
 - 6 Geranium
 - 7 Christmas Cactus
 - 8 Succulent
 - 9 Terrarium or bottle garden
 - 10 One propagated plant less than 1 yr. old
 - 11 One propagated plant more than 1 yr. old
 - 12 Ivy
 - 13 Jade plant
 - 14 Spider plant
 - 15 Orchid
 - 16 Philodendron
 - 17 Sanseveria
 - 18 Zebra (Wandering Jew)
 - 19 Dieffenbachia
 - 20 Fernery
 - 21 Any other flowering hanging basket not listed
 - 22 Any other foliage hanging basket not listed
 - 23 Any other flowering plant not listed
 - 24 Any other foliage plant not listed
 - 25 Any planter with 3 or more plants (label varieties)
 - 26 Any other house plant not listed above
 - 27 Herbarium, showing upper & lower sides of 10 house plants
 - 28 Dish Desert Garden, three or more
 - 29 Mixed Planter, three or more varieties
 - 30 House plant, over 5 years old
 - 31 House plant, over 10 years old
 - 32 Fairy Garden

Class D - Bouquets & Arrangements

Lot#	1st	2nd	3rd	4th
	\$2.50	\$2.25	\$2	\$1.50

- 1 Bouquet, five or more fresh w/name
- | Lot# | 1st | 2nd | 3rd | 4th |
|------|-----|--------|-----|--------|
| | \$3 | \$2.50 | \$2 | \$1.50 |
- 2 Arrangement w/specified theme
 - 3 Gladiola arrangement, five or more
 - 4 Most artistically arranged basket
 - 5 Table arrangement, 8" or larger
 - 6 Table arrangement, under 8"
 - 7 Fall arrangement
 - 8 Everlasting arrangement
 - 9 Christmas arrangement
 - 10 Dinner table
 - 11 Buffet counter
 - 12 End table
 - 13 Mantel
 - 14 Miniature (max. ht. 6")
 - 15 Arrangement using fresh wild materials
 - 16 Bouquet of garden flowers
 - 17 Bouquet of fresh wild flowers

**DEPARTMENT 116
NATURAL SCIENCES**

Class A - Honey & Bees

Lot#	1st	2nd	3rd	4th
1 Queen Bee	\$1.75	\$1.50	\$1.25	\$1.00
2 Display of comb honey	2.50	2.25	2.00	1.50



3 Display of extracted honey, 1 pint	2.50	2.25	2.00	1.50
4 Observation Bee Hive	5.50	4.50	3.50	2.50
5 Beeswax	1.75	1.50	1.25	1.00

Class B - Maple Syrup

Lot#	1st	2nd	3rd	4th
	\$2.50	\$2.25	\$2	\$1.50

- 1 Maple Syrup, one pint
 - 2 Maple Sugar, one-inch cube
- Class C - Sorghum Products**
- 1 Sorghum Syrup
 - 2 Sorghum Product
 - 3 Sorghum, any other

**DEPARTMENT 118
CULTURAL ARTS**

All pictures, drawings or paintings must be matted, framed or attached to tag board no larger than 14x22 inches.

Entry must be this year's work!

Class A - Creative Writing

Lot#	1st	2nd	3rd	4th
	\$3	\$2.50	\$2	\$1.50

- 1 Poetry, verse
- 2 Poetry, story
- 3 Short Story, fiction
- 4 Short Story, non-fiction

Class B - Painting & Drawing

Lot#	1st	2nd	3rd	4th
	\$5.50	\$4.50	\$3.50	\$2.50

- 1 Tempera or poster paint piece
 - 2 Surface rubbings
 - 3 Cartoons
 - 4 Scratchboard
 - 5 Finger painting
 - 6 Mixed media - any piece combining 2 or more art medias
 - 7 Geometric design
 - 8 Commercial art pieces i.e. advertising or poster
 - 9 A piece featuring buildings or architecture in 3-D
- Crayon Craypas, or Felt Tip**

- 10 Landscape
- 11 Portrait
- 12 Still life
- 13 Marine
- 14 Animal/Wildlife
- 15 Birds
- 16 Flowers

Pencil Sketches (lead or color)

- 17 Landscape
- 18 Portrait
- 19 Still life
- 20 Marine
- 21 Animal/Wildlife
- 22 Birds

- 23 Flowers
- Water Color**
- 24 Landscape
 - 25 Portrait
 - 26 Still life
 - 27 Marine
 - 28 Animal/Wildlife
 - 29 Birds
 - 30 Flowers

- Acrylic**
- 31 Landscape
 - 32 Portrait
 - 33 Still life
 - 34 Marine
 - 35 Animal/Wildlife
 - 36 Birds
 - 37 Flowers

- Pastels, Charcoal, Chalk**
- 38 Landscape
 - 39 Portrait
 - 40 Still life
 - 41 Marine
 - 42 Animal/Wildlife
 - 43 Birds
 - 44 Flowers

- Pen and Ink (No ball point pens)**
- 45 Landscape
 - 46 Portrait
 - 47 Still life
 - 48 Marine
 - 49 Animal/Wildlife
 - 50 Birds
 - 51 Flowers

- Oil**
- 52 Landscape
 - 53 Portrait
 - 54 Still life
 - 55 Marine
 - 56 Animal/Wildlife
 - 57 Birds
 - 58 Flowers

Class C - Prints

Lot#	1st	2nd	3rd	4th
	\$4.50	\$3.50	\$2.50	\$1.50

- 1 Block
 - 2 Etched
 - 3 Silk Screen
- Class E - Folk Art**
- | Lot# | 1st | 2nd | 3rd | 4th |
|------|--------|--------|--------|--------|
| | \$4.50 | \$3.50 | \$2.50 | \$1.50 |
- 1 Calligraphy
 - 2 Rosemaling
 - 3 Tole, general
 - 4 Tole, holiday
 - 5 Tole, scene

Have Fun at the Fair!

Your Source for Top-Quality Building Materials and Services

ABC Arrow BUILDING CENTER

10350 State Road • Siren, WI
(715) 689-3400
abc-clc.com

FEATURING **MARVIN** Windows and Doors
Built around you.

Building Materials • Drafting Services • FREE Delivery • Cabinet Design

FAMILY FUN at the FAIR

WAYNE'S FOODS PLUS

Danbury • 715-656-3456
Webster • 715-866-8366
Luck • 715-472-2210
www.waynesfoodsplus.com

6 Tole, still life
7 Tole, people
8 Tole, unusual object

Class F - Ceramic

Lot#	1st	2nd	3rd	4th
	\$4.50	\$3.50	\$2.50	\$1.50

- 1 Opaque Glaze
- 2 Crystal Glaze
- 3 Transparent Glaze
- 4 Free Brush, original, under glaze
- 5 Over Glaze
- 6 Air Brush
- 7 Opaque Stain
- 8 Textured Stain
- 9 Translucent Stain
- 10 Free Brush, original, stain
- 11 Dry Brush

Class G - Pottery
Must be original in design and hand built.

Lot#	1st	2nd	3rd	4th
	\$4.50	\$3.50	\$2.50	\$1.50

- 1 Any hand built form - pinch, coil, or slab method
- 2 Hand built from form, a combination of pinch, coil, slab or any other pottery-wheel aided
- 3 Wheel thrown singular form - pot, cylinder, bowl
- 4 Wheel thrown multi-form - cups, bowls, etc.
- 5 Wheel thrown and hand built combined - adding handles, lids, etc.
- 6 Any other mixed item combining two or more techniques of these listed above

Class H - Fabric

Lot#	1st	2nd	3rd	4th
	\$4.50	\$3.50	\$2.50	\$1.50

- 1 Painting, free hand
- 2 Painting, stencil
- 3 Soft Sculpture, doll or toy
- 4 Soft Sculpture, wall hanging
- 5 Soft Sculpture, other
- 6 Hand Woven, textile
- 7 Hand Woven, rug or mat
- 8 Macramé
- 9 Swedish Weaving
- 10 Any other not listed

Class I - Natural Materials

Lot#	1st	2nd	3rd	4th
	\$4.50	\$3.50	\$2.50	\$1.50

- 1 Basket/Mat, grasses/twigs
- 2 Rock
- 3 Wood, hand carved
- 4 Wood burn, wallhanging
- 5 Wood Burn, other
- 6 Wood Craft

Class J - Other Arts

Lot#	1st	2nd	3rd	4th
	\$4.50	\$3.50	\$2.50	\$1.50

- 1 Glass, blown/sculpture
- 2 Glass, etched
- 3 Glass, stained
- 4 Leather, original object
- 5 Leather, tool
- 6 Leather, wood burned
- 7 Metal, engraving
- 8 Metal, cast
- 9 Metal, formed
- 10 Metal, enameling

Class K - Historic Crafts

Lot#	1st	2nd	3rd	4th
	\$4.50	\$3.50	\$2.50	\$1.50

- 2 Candles, dipped
- 3 Candles, molded
- 4 Candles, cast
- 5 Paper mache
- 6 Quilling
- 7 Stenciling
- 8 Tin Punch
- 9 Tin Relief

Class L - Native American Crafts

Lot#	1st	2nd	3rd	4th
	\$4.50	\$3.50	\$2.50	\$1.50

- 1 Beading, free form
- 2 Beading, loom
- 3 Porcupine Quill Work
- 4 Sand Painting
- 5 Dream Catcher, no kit

Class M - Modern Crafts

Lot#	1st	2nd	3rd	4th
	\$4.50	\$3.50	\$2.50	\$1.50

- 1 Beadcraft
- 2 Collage
- 3 Creative Hobby
- 4 Paper craft
- 5 Decorative T-shirt
- 6 Decorative Sweatshirt
- 7 Decorative Tennis Shoes
- 8 Decorative, any other
- 9 Decoupage
- 10 Rubberband craft
- 13 Fimo Clay
- 14 Latchwork
- 15 Mobile
- 16 Plastercraft
- 17 Plastic Canvas, Christmas
- 18 Plastic Canvas, holiday
- 19 Plastic Canvas, other
- 20 Plastic, molded
- 21 Plastic, other

- 23 Recycle, glass
- 24 Recycle, metal
- 25 Recycle, plastic
- 26 Glass, other
- 28 Seed Art
- 32 Wire Art

Class N - Miscellaneous Crafts

Lot#	1st	2nd	3rd	4th
	\$4.50	\$3.50	\$2.50	\$1.50

- 1 Christmas Decoration
- 2 Christmas Ornament
- 3 Dolls
- 4 Holiday Decoration
- 7 Puppets
- 8 Wind Chimes
- 10 Nature Craft
- 11 Shrink Art
- 12 Sun Catcher
- 13 Tie Dying, shirt

Jewelry should be mounted on a piece of 5"x7" tagboard, formcore, etc.

- 14 Jewelry (necklace)
- 15 Jewelry (bracelet)
- 16 Jewelry (earrings)
- 17 Purse

Class O - Fishing

Lot#	1st	2nd	3rd	4th
	\$4.50	\$3.50	\$2.50	\$1.50

- 1 Homemade flies
- 2 Homemade plugs
- 3 Educational exhibit of fishing knowledge or equip.m.ent

Class P - Rubber Stamping

Lot#	1st	2nd	3rd	4th
	\$4.50	\$3.50	\$2.50	\$1.50

- 1 Greeting Card - Birthday
- 2 Greeting Card - Christmas
- 3 Greeting Card - Valentine's Day
- 4 Greeting Card - Easter
- 5 Greeting Card - Wedding
- 6 Greeting Card - Sympathy
- 7 Greeting Card - Halloween
- 8 Greeting Card - Thanksgiving
- 9 Greeting Card - Masculine
- 10 Gift Bag with tag
- 11 Article on any other material
- 12 Photo Memory Page - Birthday
- 13 Photo Memory Page - Christmas
- 14 Photo Memory Page - Any other
- 15 Rubber stamping on fabric
- 16 Rubber stamped stationary - paper and envelopes
- 17 Rubber stamping - invitation or announcement
- 18 3D project

Class Q - Cement Craft

- 1 Stepping Stones
- 2 Flower Pots
- 3 English Trough
- 4 Decorative Figure

Class R - Glass Painting

- 1 Decoration
- 2 Holiday Decoration
- 3 Household Article

Class S - Scrapbooking

All Memory Pages with stamping only. No stickers.

NOTE - Lots 1 - 9 are judged on scrapbooking work only, see Department 120 for entries in photography.

- 1 Memory page, Christmas, one or more pictures
- 2 Memory page, birthday, one or more pictures
- 3 Memory page, vacation, one or more pictures
- 4 Memory page, wedding, one or more pictures
- 5 Memory page, baby, one or more pictures
- 6 Memory page, any other, one or more pictures
- 7 Any other holiday
- 8 Special event

Class T - Greeting Cards (not rubber stamping) Not computer generated

- 1 Dry embossed greeting card
- 2 Greeting card - Christmas
- 3 Greeting card - Wedding
- 4 Greeting card - Birthday
- 5 Greeting card - Valentine's Day
- 6 Greeting card - Easter
- 7 Greeting card - Halloween
- 8 Greeting card - Thanksgiving
- 9 Greeting card - Sympathy
- 10 Greeting card - Masculine
- 11 Invitation or announcement

Class U - Aerospace

- 1 Model airplane made from scratch from balsa wood, paper or cardboard, etc. made not to fly
- 2 Model airplane made from scratch from balsa wood, paper or cardboard, etc. made to fly

DEPARTMENT 120 PHOTOGRAPHY

All photographs must be the result of the Exhibitor's Project work for this year. Entries are to be mounted on one piece of 8 1/2 x 11 white cardstock (keep in portrait format) with photo in center (portrait or landscape format) and entry tag in upper lefthand corner - No picture frames at Grantsburg. All photos need to be placed in frames for the Webster Fair. Photos should be 4x6 unless listed otherwise (no caption needed). For a sequence of three photos, entries must be mounted on a 8 1/2 x 14 (legal size) white cardstock with entry tag in upper lefthand corner. **You may not use the same image in Department 20 and 220. Same image only entered once.**

Lot#	1st	2nd	3rd	4th
------	-----	-----	-----	-----

	\$4.50	\$3.50	\$2.50	\$1.50
--	--------	--------	--------	--------

- 1 Human interest color
- 2 Human interest black and white
- 3 Landscape color
- 4 Landscape black and white
- 4A Still life (object must be set up by entrant) color
- 4B Still life (object must be set up by entrant) black and white
- 5 Portrait color human
- 6 Portrait black and white human
- 7 Cat or Dog color
- 8 Cat or Dog black and white
- 9 Action photo color
- 10 Action photo black and white
- 11 Birds color
- 12 Birds black and white
- 12A Insects or butterfly color
- 12B Insects or butterfly black and white
- 12C Frogs, toads, snakes or turtles color
- 12D Frogs, toads, snakes or turtles black and white
- 13 Flower or plant color
- 14 Flower or plant black and white
- 15 Fall scene color
- 16 Winter scene color
- 17 Winter scene black and white
- 18 Sunrise or sunset color
- 19 Hunting or fishing color
- 20 Hunting or fishing black and white
- 20A Waterscape (flowing, moving waters) - color
- 20B Waterscape (flowing, moving waters) - black & white
- 21 Sequence of three photos, one subject color
- 22 Sequence of three photos, one subject black and white
- 23 Sequence of three photos that tell a story, color
- 24 Sequence of three photos that tell a story, black and white
- 27 Photo of Burnett County event or activity, color identify event
- 28 Photo of Burnett County event or activity, b/w, identify event
- 30 Three trick photographs you have taken
- 31 One 8x10 color
- 32 One 8x10 black and white
- 33 One 5x7 color
- 34 One 5x7 black and white
- 35 One 8x10 sepia
- 36 One 5x7 sepia
- 37 Animal, wildlife color
- 38 Animal, wildlife black and white
- 39 Animal, farm color
- 40 Animal, farm black and white
- 41 Cars or trucks color
- 42 Cars or trucks black and white
- 43 Clouds color
- 44 Clouds black and white

DEPARTMENT 122 WOODWORKING

Class A - Furniture or Cabinet

Lot#	1st	2nd	3rd	4th
	\$5.50	\$4.50	\$3.50	\$2.50

- 1 Useful piece of wooden furniture
- 2 Useful cabinet made from wood

Class B - Other Articles

Lot#	1st	2nd	3rd	4th
	\$3	\$2.50	\$2	\$1.50

- 1 Useful article for workshop use
- 2 Useful article for out-of-doors
- 3 Useful article for use in home
- 4 Useful article of farm carpentry
- 5 Repaired or refinished article
- 6 Article of creative design - wood
- 7 Wood toys
- 8 Extended Care Occ. Therapy exhibit
- 9 Any other project not listed

DEPARTMENT 125 FOODS & NUTRITION

No mixes, all items must be made from scratch. (All... "any others" should be labeled what type)



www.foodsafety.wisc.edu/preservation.html

Class A - Yeast Bread, Loaves & Rolls

Class B - Gluten Free (must include ingredients)

Lot#	1st	2nd	3rd	4th
	\$2	\$1.75	\$1.50	\$1.25

- 1 Bread, one loaf, white
- 2 Bread, one loaf, rye
- 3 Bread, one loaf, graham
- 4 Bread, one loaf, raisin unfrosted
- 5 Bread, one loaf, whole wheat
- 6 Bread, coffee
- 7 Bread, cinnamon
- 8 Rolls, plain or finger (three)
- 9 Rolls, fancy cinnamon (three)
- 10 Any other yeast bread
- 11 Bread Machine, white
- 12 Bread Machine, wheat

Class C - Quick Bread, Baking Powder or Soda

Class D - Gluten Free (must include ingredients)

Lot#	1st	2nd	3rd	4th
	\$2	\$1.75	\$1.50	\$1.25

- 1 Bread, date
- 2 Bread, nut
- 3 Bread, cherry
- 4 Bread, ginger
- 5 Bread, banana
- 6 Bread, cranberry

**CHEESE • ICE CREAM • WINE • BISTRO
AG SERVICES • FUEL & PROPANE
GENERAL STORE**

BURNETT DAIRY COOPERATIVE

FARMER OWNED SINCE 1896

BURNETT DAIRY COOPERATIVE
11631 State Road 70, Grantsburg, WI 54840
www.burnettdairy.com • 715.689.2468 • Follow us on

NO CUPCAKE PAPERS

- 7 Bran Muffins (three)
- 8 Plain Muffins (three)
- 9 Fruit Muffins (three)
- 10 Pumpkin Bread
- 11 Any other muffin (three)
- 12 Any other quick bread

Class E - Cakes (not from a mix)

Class F - Gluten Free (must include ingredients)

Lot#	1st	2nd	3rd	4th
	\$2.50	\$2.25	\$2	\$1.50

- 1 Decorated Cake (may use form)
- 1A Gingerbread house (kit)
- 1B Gingerbread (original design)

Lot#	1st	2nd	3rd	4th
	\$2	\$1.75	\$1.50	\$1.25

Not From A Mix

- 2 Angel, unfrosted
- 3 Sponge, unfrosted
- 4 Chiffon, unfrosted
- 5 Chocolate, unfrosted
- 6 White, unfrosted
- 7 Spiced, unfrosted
- 8 Fruit, unfrosted
- 9 Jelly Roll, unfrosted
- 10 Pound Cake, unfrosted
- 11 Donuts, Cake (three)
- 12 Donuts, Raised w/yeast (three)
- 13 Donuts, Drop (three)
- 14 Butter Cake

Class G - Cookies (three on small plate)

Class H - Gluten Free (three on small plate, must include ingredients)

Lot#	1st	2nd	3rd	4th
	\$2	\$1.75	\$1.50	\$1.25

- 1 Chocolate, Chip
- 2 Chocolate, Drop
- 3 White, Drop
- 4 White, Rolled
- 5 Oatmeal, Drop (no raisins or nuts)
- 6 Ginger or Molasses, Rolled
- 7 Ginger or Molasses, Drop Frosted
- 8 Peanut Butter Cookies
- 9 Ice Box Cookies, Sliced
- 10 Filled Cookies
- 11 Fancy Asst. (two each of three kinds) - *Must be identified and recipes attached*

- 12 Spritz
- 13 Unfrosted Brownies
- 14 Date Bars
- 15 Fruit Bars
- 16 Rosettes
- 17 Asst. Bars (2 each of 3 kinds)
- 18 Unbaked Cookie
- 19 Any other cookie not listed
- 20 Pumpkin bar
- 21 Any other bar not listed

Class I - Candy (three pieces)

- 1 Fudge
- 2 Peanut Brittle
- 3 Divinity
- 4 Any other candy not listed

Class J - Creative Cooking (must include recipe)

- 1 Creative Bar
- 2 Creative Cookie
- 3 Creative Bread
- 4 Creative Cake
- 5 Creative Pie (no custard)
- 6 Creative Candy

Class K - Pies (individual size)

Lot#	1st	2nd	3rd	4th
	\$2	\$1.75	\$1.50	\$1.25

- 1 Apple
- 2 Blueberry
- 3 Cherry
- 4 Raisin
- 5 Rhubarb
- 6 Any other berry or fruit pie

Class L - Scandinavian Pastries (three each) Include recipe

- 1 Kringler
- 2 Krumm Kaker
- 3 Fattigman
- 4 Sandbakkels
- 5 Flat Brod
- 6 Lefse

Class M - Food Preservation - Vegetables

Judging will be based on color, pack, method of canning. All non-acid vegetables & meats must be canned in a pressure canner. Boiling water bath treatment on tomatoes needs acid added. All canned products must be labeled with name of produce, method of processing and length of processing time. Approved methods should be used. Open kettle is not an approved method. Jelly must be in a standard jar with self sealing lid. No parafin. **Entries will be judged using UW-Extension guidelines. These guidelines can be found at: learningstore.uwex.edu/food-preservation-and-safety-c60.aspx or call the UW-Extension office at 715-349-2151.**

(All... "any others" should be labeled what type)

Lot#	1st	2nd	3rd	4th
	\$2.50	\$2.25	\$2	\$1.50

- 1 Tomato Juice
- 2 Beets
- 3 Corn
- 4 Corn on Cob
- 5 Carrots
- 6 Mixed Vegetables

- 7 Peas
- 8 String Beans, Green
- 9 Wax Beans
- 10 Sauerkraut
- 11 Squash
- 12 Potatoes
- 13 Tomatoes, cut up
- 14 Tomatoes, whole
- 15 Ketchup
- 16 Salsa Sauce
- 17 Spaghetti Sauce
- 18 Any other vegetable

Class N - Food Preservation - Fruit

- 1 Applesauce
- 2 Apples, Crab
- 3 Apricots
- 4 Blackberries
- 5 Blueberries
- 6 Cherries, tame variety
- 7 Ground Cherries
- 8 Raspberries
- 9 Peaches
- 10 Rhubarb
- 11 Pumpkin
- 12 Plum, home grown
- 13 Plum, large blue
- 14 Pears
- 15 Strawberries
- 16 Compass Cherries
- 17 Pie Filling, any variety
- 18 Any other fruit

Class O - Food Preservation - Jelly

- 1 Apple
- 2 Crabapple
- 3 Grape
- 4 Cranberry
- 5 Plum
- 6 Strawberry
- 7 Blackberry
- 8 Chokecherry
- 9 Raspberry
- 10 Blueberry
- 11 Juneberry
- 12 Combination, two or more fruits
- 13 Any other jelly not listed

Class P - Food Preservation - Jam & Conserves

- 1 Apple Butter
- 2 Blackberry Jam
- 3 Blueberry Jam
- 4 Raspberry Jam
- 5 Strawberry Jam
- 6 Juneberry Jam
- 7 Mixed Jam
- 8 Rhubarb Conserve
- 9 Citron or Watermelon preserves
- 10 Peach Preserves
- 11 Pear Preserves
- 12 Plum Preserves
- 13 Tomato Preserves
- 14 Any other jam or conserve
- 15 Marmalade

Class Q - Food Preservation - Pickles

- 1 Beets
- 2 Carrots
- 3 Sweet Dill
- 4 Crab Apples
- 5 Chow Chow
- 6 Chili Sauce
- 7 Mustard
- 8 Onion
- 9 Cucumber, ripe sweet
- 10 Mixed Pickles
- 11 Watermelon
- 12 Dill Beans
- 13 Peppers
- 14 Dill
- 15 Green Tomato
- 16 Cucumbers, sweet
- 17 Chunk
- 18 Bread & Butter
- 19 Corn Relish
- 20 Tomato Relish
- 21 Cucumber Relish
- 22 Any other pickle product

Class R - Food Preservation - Canned Meats

- 1 Chicken
- 2 Meat Balls
- 3 Pork
- 4 Beef
- 5 Veal
- 6 Fish
- 7 Venison
- 8 Any other canned meat

Class S - Food Preservation Dried Foods (must include ingredient list)

- 1 Fruits
- 2 Vegetables
- 3 Jerky
- 4 Fruit Leather
- 5 Any other dried food
- 6 Bananas

Class T - Food Preservation - Syrups

- 1 Blueberry syrup
- 2 Any other syrup

DEPARTMENT 126 CLOTHING

Class A - Aprons

Lot#	1st	2nd	3rd	4th
------	-----	-----	-----	-----

	\$2	\$1.75	\$1.50	\$1.25
--	-----	--------	--------	--------

- 1 Hand embroidered
- 2 Machine embroidered
- 3 Fancy apron
- 4 Kitchen apron
- 5 Ext. Care Occupational Therapy

Class B - Infant's Garments

- 1 Sleeper (one or two-piece)
- 2 Playsuit
- 3 Bibs (set of three)
- 4 Bonnet
- 5 Dress
- 6 Pants
- 7 T-shirt
- 8 Any other garment not listed
- 9 Skirt and blouse
- 10 Housecoat or bathrobe
- 11 Garment made from another

Lot#	1st	2nd	3rd	4th
	\$2.50	\$2.25	\$2	\$1.50

- 12 Coat
- 13 Snowsuit
- 14 Baby blanket or quilt
- 15 Baby accessory

Class C - Children's Garments

Lot#	1st	2nd	3rd	4th
	\$2.50	\$2.25	\$2	\$1.50

- 1 Dress/general wear, size 2-6
- 2 Dress/general wear, size 7-14
- 3 Best dress, size 2-6
- 4 Best dress, size 7-14
- 5 Pajamas
- 6 Jumper or jumpsuit
- 7 Slacks or shorts, woven cloth
- 8 Slacks or shorts, knit cloth
- 9 Skirt or pantskirt
- 10 Blouse
- 11 Knit shirt
- 12 Boy's shirt, other than knit
- 13 Sports outfit (not a dress)
- 14 Panties, undershort, pettipant
- 15 Nightgown
- 16 Half slip
- 17 Slip
- 18 Housecoat or bathrobe
- 19 Vest
- 20 Girl's made-over garment
- 21 Boy's made-over garment
- 22 Any other garment not listed

Lot#	1st	2nd	3rd	4th
	\$4.50	\$3.50	\$2.50	\$1.50

- 23 Snowsuit
- 24 Suit

25 Coat or cape, all sizes

Class D - Adult or Teenage Garments

Lot#	1st	2nd	3rd	4th
	\$1.75	\$1.50	\$1.25	\$1

- 1 Blouse
- 2 Skirt or pantskirt
- 3 Slacks or shorts, woven cloth
- 4 Slacks or shorts, knit cloth
- 5 Knit shirt
- 6 Men's shirt, other than knit
- 7 Panties, undershort, pettipant
- 8 Half slip
- 9 Tie or scarf
- 10 Made over article

Lot#	1st	2nd	3rd	4th
	\$2.50	\$2.25	\$2	\$1.50

- 11 Pajamas, ladies
- 12 Pajamas, men's
- 13 Men's bath or lounging robe
- 14 Housecoat, duster, adult robe
- 15 Slip, fitted or chemise
- 16 Nightgown, flannel or woven
- 17 Nightgown, tricot/combination
- 18 Peignoir
- 19 Vest
- 20 Any other adult clothing

Lot#	1st	2nd	3rd	4th
	\$4.50	\$3.50	\$2.50	\$1.50

- 23 Jumper with blouse
- 24 Swim suit
- 25 Blazer
- 26 Skirt with blouse
- 27 Jacket, outdoors
- 28 Dress for general wear, woven
- 29 Dress for general wear, knit
- 30 Best dress, woven cloth
- 31 Best dress, knit cloth
- 32 Best dress, wool or wool-like
- 33 Formal dress
- 34 Jumpsuit for best wear
- 35 Jumpsuit for general wear
- 36 Suit / pants suit, two-piece cot/syn
- 37 Suit / pants suit, two-piece wool/blend
- 38 Coat or cape
- 39 Men's suit, two pieces
- 40 Ext. Care Occupational Therapy
- 41 Snowmobile suit
- 42 Sport clothing, at least three pieces
- 43 Appliqued clothing item
- 44 Original design item
- 45 Purse

Class E - Doll Clothes

Lot#	1st	2nd	3rd	4th
------	-----	-----	-----	-----

★ Let's Make Some MEMORIES

★ AT THE FAIR ★

Come Out & Enjoy Both Burnett County Fairs!



Parker
Fluid Connectors

533 Oak Street | Grantsburg, WI
715-463-2561



	\$2.25	\$2	\$1.75	\$1.50
1	Cabbage Patch			
2	Barbie			
3	Any other doll clothes			

DEPARTMENT 127 CROCHETING & KNITTING

Class A - Crocheting

Lot#	1st	2nd	3rd	4th
	\$2.25	\$2	\$1.75	\$1.50

- Adult/Child mittens/gloves
- Adult/Child scarf
- Adult/Child hat
- Adult slippers or booties
- Stole
- Infant/Child sweater
- Infant/Child booties
- Infant bonnet or shawl
- Any other garment not listed
- Runners
- Novelty kitchen items
- Place mats
- Pillow
- Holiday item
- Any other crocheted items
- Novelty item
- Lace
- Doll or toy
- Doily under 10 inches
- Doily over 10 inches
- Toy

Lot#	1st	2nd	3rd	4th
	\$2.50	\$2.25	\$2	\$1.50

- Sampler afghan, six or more design
- Sweater
- Tablecloth
- Wall hanging
- Rug
- Afghan
- Baby afghan
- Lap afghan
- Bedsread
- Vest
- Item of original design

Class B - Knitting

Lot#	1st	2nd	3rd	4th
	\$2.25	\$2	\$1.75	\$1.50

- Slippers
- Two-needle mittens
- Scarf
- Adult/Child Cap or hat
- Infant/Child booties/slippers

6	Any felted item			
7	Item made with circle needles			
Lot#	1st	2nd	3rd	4th
	\$2.50	\$2.25	\$2	\$1.50

- Any other infant/child item not listed
- One pair of four-needle mittens
- One pair of four-needle socks
- Gloves
- Infant/Child bonnet or cap
- Child/Infant sweater
- Doll
- Toy
- Any other knitted garment
- Any other knitted item
- Sampler afghan, six or more design
- Simple sweater
- Simple vest

Lot#	1st	2nd	3rd	4th
	\$3	\$2.50	\$2	\$1.50

- Buttonhole raglan cardigan
- Set-in sleeve cardigan / pullover

Lot#	1st	2nd	3rd	4th
	\$3	\$2.50	\$2	\$1.50

- Afghan, any other knit
- Dress or suit
- Pullover or cardigan / mixed color
- Pullover or cardigan / mixed yarn
- Coat or cape
- Knitted baby afghan
- Bedsread
- Item of original design

Class C - Cro-Hooking

Lot#	1st	2nd	3rd	4th
	\$2.50	\$2.25	\$2	\$1.50

- Hat
- Scarf
- Afghan
- Pillow
- Baby afghan
- Any other item not listed

Class D - Broomstick Lace

- Scarf
- Afghan
- Pillow
- Baby afghan
- Any other item not listed

Class E - Loom Knitting

Lot#	1st	2nd	3rd	4th
	\$2.50	\$2.25	\$2.00	\$1.50

- Hat
- Scarf
- Mittens

- Afghan
- Any other not listed

DEPARTMENT 128 HOME FURNISHINGS

Class A - General

Lot#	1st	2nd	3rd	4th
	\$3	\$2.50	\$2	\$1.50

- Place mats, set of four
- Dresser scarf
- Pillow
- Set of pot holders
- Cloth for dining table
- Centerpiece / natural plant material
- Flower, twig, fall bouquet arrangement
- Silk flower arrangement
- Any other home furnishing
- Upcycle any home decor item
- Decorative wreath
- Decorative swag

Lot#	1st	2nd	3rd	4th
	\$2	\$1.75	\$1.50	\$1.25

- Simple slip cover for a chair
- Curtains
- Refinished small accessory for room
- Bedsread, crib or youth bed
- Baby blanket
- Creative use of potpourri

Lot#	1st	2nd	3rd	4th
	\$4.50	\$3.50	\$2.50	\$1.50

- Creative accessory for home, original
- Refinished / remodeled furniture
- Recycled home furnishing item
- Centerpiece

Class B - Rugs, Draperies, Bedsreads

Lot#	1st	2nd	3rd	4th
	\$4.50	\$3.50	\$2.50	\$1.50

- Rug, woven
- Rug, braided
- Rug, other
- Draperies
- Bedsread
- Ext. Care Occupational Therapy

Class C - Quilts

Lot#	1st	2nd	3rd	4th
	\$4.50	\$3.50	\$2.50	\$1.50

- Quilt / machine pieced / hand quilted
- Quit / machine appl. / hand quilted
- Quilt / machine pieced & quilted
- Quilt / recycled
- Quilt / appliqué, machine
- Quilt, liquid embroidery
- Baby quilt, machine pieced & quilted
- Baby quilt, machine pieced / hand quilted
- Quilt, tied or tacked
- Group quilt
- Ext. Care Occupational Therapy
- Quilted wall hanging
- Quilted doll

Lot#	1st	2nd	3rd	4th
	\$4.50	\$3.50	\$2.50	\$1.50

- Quilt, hand pieced & quilted
- Baby quilt, hand pieced & quilted
- Lap quilt, hand pieced & quilted
- Quilted wall sampler (under 20")
- Quilted wall hanging (holiday)
- Quilted pillow
- Quilted pillow sham
- Quilted table runner
- Quilted placemats (set of 4)
- Quilted purse
- Article of quilted clothing
- Any other quilted item not listed
- Hand embroidered quilt
- Hand embroidered baby quilt

Class D - Hand Embroidery

Lot#	1st	2nd	3rd	4th
	\$3	\$2.50	\$2	\$1.50

- Wall hanging or picture
- Two dish towels

- Luncheon cloth
- Clothing item
- Pair of pillow cases
- Pair of pillow cases w/edging
- Picture / wall hanging / 22 ct. CCS
- Picture / wall hanging / 18 ct. CCS
- Picture / wall hanging / 14 ct. CCS
- Picture / wall hanging / 11 ct. CCS
- Counted cross stitch / towel
- Counted cross stitch / pillow
- Counted cross stitch / Christmas
- Counted cross stitch / holiday
- Counted cross stitch / baby item
- Crewel pillow
- Crewel picture / wall hanging
- Crewel, other
- Long stitch
- Damask
- Hardanger - wall hanging
- Hardanger - table runner
- Hardanger - any other
- Chicken scratching - pillow
- Chicken scratching - picture/wall hanging
- Chicken scratching - other
- Candlewicking - pillow
- Candlewicking - picture/wall hanging
- Candlewicking - other
- Kit - counted cross stitch
- Kit - long stitch
- Ext. Care Occupational Therapy
- Any other hand embroidered item
- Embroidered quilt

Class E - Liquid Embroidery

- Wall hanging or picture
- Pair of pillow cases
- Two dish towels
- Luncheon cloth
- Clothing item
- Any other item for home

Class F - Machine Embroidery

- Pair of pillow cases
- Luncheon cloth
- Monogramming
- Machine embroidery on clothing
- Any other item for the home

Class G - Needle Point

- Wall hanging
- Pillow
- Plastic canvas - holiday item
- Plastic canvas - Christmas item
- Plastic canvas - household item
- Any other needle point item

Class H - Other Fancy Work

- Latch hook - pillow
- Latch hook - wall hanging
- Latch hook - rug
- Latch hook - other
- Tatted doily
- Tatted handkerchief edge
- Tatted scarf
- Tatted other
- Appliqué
- Shadow Appliqué - wall hanging
- Shadow Appliqué - picture
- Shadow Appliqué - any other
- Any other not listed

Class I - Lace Net Darning

- Picture
- Pillow
- Any other

Class J - Baskets

- Woven
- Non-woven
- Any other

Class K - Wool Rug Hooking

- Wall Hanging
- Table Runner
- Rug
- Chair Pad
- Any other wool rug hooking item

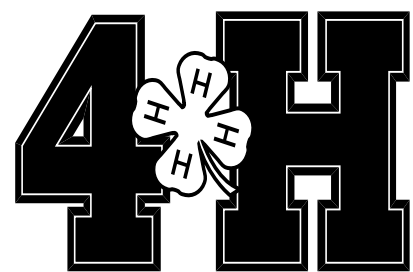

Get Into Something Good!

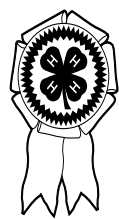

**Northwestern
Wisconsin Electric Company**

Serving Burnett And Polk Counties

www.nweco.com

HAVE FUN AT THE FAIR!



- Fresh Meats • Award-Winning Bacon
- Our Own Smoked Ham & Sausages
- State Inspected Slaughtering • Custom Processing • Locker Rental



DAEFFLER'S QUALITY MEATS, INC.

315 Oak St. P.O. Box 248 • Frederic, WI 54837

715-327-4456



DEPARTMENT 132 BOOTHS

Class A - Booths

Lot#	1st	2nd	3rd	4th
	\$16	\$14	\$12	\$10

- 1 Homemaker clubs
- 2 Agriculture clubs
- 3 Church organizations
- 4 School booths
- 5 Any other organized club / society

SENIOR CITIZEN DEPARTMENT Age 62 & Over DEPARTMENT 214 PLANT & SOIL SCIENCE

Class A - Field Crops

NOTE: All exhibits in this department must be this years' growth, except clover, timothy seed, alfalfa seed, beans, buckwheat, & soybeans & as otherwise specified. Barley, oats, wheat & rye may be last years' crop, but, not more than one year old. Exhibitors should use a one-quart clear, clean jar to exhibit the seeds. All entries must be properly named.

Lot#	1st	2nd	3rd	4th
	\$2.50	\$2.25	\$2	\$1.50

- 1 Barley, any variety
- 2 Oats, any white variety
- 3 Oats, any yellow variety
- 4 Wheat, spring
- 5 Wheat, winter
- 6 Rye, any variety
- 7 Buckwheat, any variety
- 8 Timothy seed
- 9 Red Clover
- 10 Alsike Clover
- 11 Sweet Clover
- 12 Alfalfa
- 13 Navy Beans
- 14 Brown Beans
- 15 Any other variety garden bean
- 16 Soybean, any variety
- 17 Dried shelled corn

Class B - Corn

- 1 Corn, any yellow dent (4)
- 2 Corn, Flint variety (4)
- 3 White Baby Rice popcorn - 1 yr. (4)
- 4 Any other popcorn - 1 yr. (4)
- 5 Corn, Early Hybrid - 4 stalks
- 6 Corn, Late Hybrid - 4 stalks
- 7 Six stalks cane

Class C - Sheaf Grains & Grasses

NOTE: Identify variety; all sheaves must be this years' crop; sheaves & bundles must measure five inches around the center band or they will not be judged; sheaf grains should show nice clean straw, well filled, well formed heads; the heads should be placed uniformly, have outside leaves striped off, and tied neatly; all sheaves put up for hay should not be stripped, the leaves should be as free from rust as possible; hay should be cured in as natural a green condition as possible; the stems of good quality hay are fine and in making up the bundle, see that the heads are cut uniformly & the bottoms of the bundles are cut off evenly & attractively.

- 1 Sheaf Whet, spring or winter
- 2 Sheaf Oats, any variety
- 3 Sheaf Barley, any variety
- 4 Sheaf Buckwheat
- 5 Sheaf Rye
- 6 Millet, any variety

- 7 Alfalfa
- 8 Red Clover
- 9 Alsike Clover
- 10 Sweet Clover
- 11 Timothy
- 12 Vetch
- 13 Sudan Grass
- 14 Canary Grass
- 15 Brome Grass
- 16 Soybeans, any variety
- 17 Any other forage or grass
- 18 Slice of Alfalfa Hay - 5-6" tied
- 19 Slice of Clover Hay - 5-6" tied
- 20 Slice of Mixed Hay - 5-6" tied

Class D - Apples (lots of 4)

Lot#	1st	2nd	3rd	4th
	\$2.50	\$2.25	\$2	\$1.50

- 1 Cortland
- 2 Red Delicious
- 3 Dudley
- 4 Duchess
- 5 Fireside
- 6 Beacon
- 7 Haraldson
- 8 Jonathon
- 9 McIntosh
- 10 Melba
- 11 Northern Spy
- 12 N.W. Greening
- 13 Prairie Spy
- 14 Snow
- 15 Winesap
- 16 Wealthy
- 17 Wolf River
- 18 Yellow Transparent
- 19 Whitney Crab
- 20 Any other Crab Apple
- 21 Any other apple

Class E - Plums (Lots of 5)

Lot#	1st	2nd	3rd	4th
	\$1.75	\$1.50	\$1.25	\$1

- 1 Blue
- 2 Red
- 3 Yellow
- 4 Green

Class F - Grapes (2 bunches)

- 1 American varieties
- 2 European varieties
- 3 Muscadine varieties
- 4 Concord varieties
- 5 Wild
- 6 Any other

Class G - Berries (one cup)

- 1 Raspberries
- 2 Strawberries
- 3 Cherries
- 4 Any other

Class H - Apples (5 varieties)

Lot#	1st	2nd	3rd	4th
	\$5.50	\$4.50	\$3.50	\$2.50

- 1 Display of five varieties - one of each

Class I - Potatoes (three in sample)

Lot#	1st	2nd	3rd	4th
	\$2.50	\$2.25	\$2	\$1.50

- 1 Kennebeck
- 2 Russet Burbank
- 3 Red Pontiac
- 4 Norland
- 5 Gem
- 6 Any other variety

Class J - Vegetables

Lot#	1st	2nd	3rd	4th
	\$1.75	\$1.50	\$1.25	\$1

- 1 Beets (table) three in lot
- 2 Beets (pickling) three in lot
- 3 Brussels Sprouts, three in lot
- 4 Cabbage (late) one in lot
- 5 Cabbage (early) one in lot
- 6 Cabbage (red) one in lot

- 7 Cabbage (Chinese) one in lot
- 8 Broccoli, one head
- 9 Carrots (short, 3" or shorter) three in lot
- 10 Carrots (medium, 4" - 6") three in lot
- 11 Carrots (long, 6" or longer) three in lot
- 12 Cauliflower, one in lot
- 13 Celery, one bunch
- 14 Citrons, two specimens
- 15 Cucumbers (green slicing) three
- 16 Cucumbers (pickling) three in lot
- 17 Cucumbers (dill pickle size, 4 inches) three
- 18 Egg Plant, two in lot
- 19 Dill, six stalks in bundle
- 20 Kohlrabi, three in lot
- 21 Lettuce Leaf Head, one head
- 22 Onions (red) three in lot
- 23 Onions (yellow) three in lot
- 24 Onions (white) three in lot
- 25 Onions (green) three in lot
- 26 Parsnips, three in lot
- 27 Peppers (ripe) two in lot
- 28 Peppers (green) two in lot
- 29 Pumpkins, one in lot
- 30 Radishes, five in lot or bunch
- 31 Rutabagas (table) three in lot
- 32 Rutabagas (stock) three in lot
- 33 Swiss Chard, three plants
- 34 Squash (winter) one in lot
- 35 Squash (summer) one in lot
- 36 Sunflower, one head
- 37 Tomatoes (yellow ripe) three in lot
- 38 Tomatoes (pear yellow) three in lot
- 39 Tomatoes (red ripe) three in lot
- 40 Tomatoes (green) three in lot
- 41 Tomatoes (cherry) six in lot
- 42 Turnips (table) three in lot
- 43 Turnips (stock) three in lot
- 44 Watermelon (round) one in lot
- 45 Watermelon (long) one in lot
- 46 Beans (wax snap in pod) 6 pods
- 47 Beans (green snap in pod) 6 pods
- 48 Beans, Lima (in pod) 6 pods
- 49 Beans, any variety (in pod) 6 pods
- 50 Rhubarb, five stalks
- 51 Muskmelon, one in lot
- 52 Early Sweet Corn, fresh, three cobs
- 53 Late Sweet Corn, fresh, three cobs
- 54 Occ. Ther. Prod, below ground
- 55 Occ. Ther. Prod. above ground
- 56 Patio Tomatoes (ripe) three in lot
- 57 Peas in pod (sugar) 6 pods
- 58 Peas in pod (shell) 6 pods
- 59 Snow peas (6 pods)

Class K - Herbs (potted only)

- 1 Mint
- 2 Tarragon
- 3 Sage
- 4 Chives
- 5 Oregano
- 6 Thyme
- 7 Basil
- 8 Parsley
- 9 Any other not listed
- 10 Rosemary

Class L - Largest (measure not weight)

Lot#	1st
	\$1

- 1 Pumpkin
- 2 Squash
- 3 Sunflower Head
- 4 Watermelon
- 5 Turnip
- 6 Muskmelon
- 7 Cabbage
- 8 Tallest Corn Stalk
- 9 Yellow Corn, ear
- 10 Mangel Wurtzel
- 11 Rutabaga
- 12 Potato
- 13 Tallest Sunflower
- 14 Onion
- 15 Tomato

- 16 Beet
- 17 Cucumber
- 18 Radish

Class M - Garden Display

Lot#	1st	2nd	3rd	4th
	\$5.50	\$4.50	\$3.50	\$2.50

- 1 Garden display, six different vegetables.
- 2 Occ. Ther. display, six different vegetables

DEPARTMENT 215 FLOWERS & HOUSE PLANTS

Class A - Cut Flowers

Lot#	1st	2nd	3rd	4th
	\$1.75	\$1.50	\$1.25	\$1

- 1 Ageratum, three stems
- 2 Alyssum, three stems
- 3 Aster, three blooms
- 4 Bells of Ireland, W/O leaves, three SP
- 5 Celosia, Cockscomb type, one stem
- 6 Celosia, Plume type, three blooms
- 7 Chrysanthemum, three blooms
- 8 Coreopsis, three blooms
- 9 Cornflower, three (Bachelor Button)
- 10 Cosmos, three stems
- 11 Dahlia, under 4", one bloom
- 12 Dahlia, 4" & over, one bloom
- 13 Daisy, three blooms
- 14 Hemerocallis, one stem (Day Lily)
- 15 Delphinium, one spike
- 16 Everlasting Flower, three stems
- 17 Gladiola, under 2 1/2", one spike
- 18 Gladiola, 2 1/2" & over, one spike
- 19 Liatris, 3 spikes
- 20 Larkspur, three blooms
- 21 Lily, Oriental, one stem
- 22 Lily, any other, one stem
- 23 Marigold, under 2", three blooms
- 24 Marigold, 2" & over, 3 blooms
- 25 Nasturtium, three blooms
- 26 Pansy, two blooms
- 27 Petunia, single, three stems
- 28 Petunia, double, three stems
- 29 Phlox, perennial, three stems
- 30 Phlox, annual, three stems
- 31 Rose, under 2", one stem w/foilage
- 32 Rose, 2" & up, one stem w/foilage
- 33 Salvia, three spikes
- 34 Snapdragon, three spikes
- 35 Sweet Pea, three stems
- 36 Verbena, three stems
- 37 Zinnia, under 3", three blooms
- 38 Zinnia, 3" & over, three blooms
- 39 Any other annual, three blooms w/name
- 40 Any other tuber, three blooms w/name
- 41 Any other perennial, three blooms w/name
- 42 Calendula
- 43 Candytuft
- 44 Dianthus
- 45 Gaillardia
- 46 Golden Glow
- 47 Rudbeckia (Black-eyed Susan)
- 48 Violas
- 49 Astilbe - 3 stems
- 50 Gaillardia - 3 stems
- 51 Yarrow - 3 stems
- 52 Single stem perennial - over 2 inches
- 53 Single stem annual over 2 inches
- 54 Gerbera daisies - 1 stem
- 55 Impatiens

Class B - Potted Outdoor Plants

Lot#	1st	2nd	3rd	4th
	\$2	\$1.75	\$1.50	\$1.25

- 1 Begonia, Tuberous
- 2 Begonia, Fibrous (wax)
- 3 Begonia, any other outdoor
- 4 Caladium
- 5 Coleus
- 6 Fuchsia



Supporting
Community Events

Come Join
The Fun!

Enjoy The Fair!



Grantsburg 463-5515 • Spooner 635-8273
Superior 392-4524

1-800-645-9391 • www.indianheadcu.org



- 7 Geranium
- 8 Geranium, scented
- 9 Impatiens
- 10 Petunia
- 11 Any other annual not listed
- 12 Any other bulb, corm, or tuber
- 13 Herb Planter, three or more variety
- 14 Mixed Flower Planter, three or more
- 15 Line flower arrangement
- 16 Line flower mass flower arrangement
- 17 Potted rose
- 18 Monochromatic planter, three or more
- 19 Blooming hanging basket
- 20 Hanging basket with more than one variety

Class C - House Plants

- 1 African Violet
- 2 Begonia
- 3 One bulb plant
- 4 Cactus
- 5 Fern
- 6 Geranium
- 7 Christmas Cactus
- 8 Succulent
- 9 Terrarium or bottle garden
- 10 One propagated plant less than 1 yr. old
- 11 One propagated plant more than 1 yr. old
- 12 Ivy
- 13 Jade plant
- 14 Spider plant
- 15 Orchid
- 16 Philodendron
- 17 Sanseveria
- 18 Zebрина (Wandering Jew)
- 19 Dieffenbachia
- 20 Fernany
- 21 Any other flowering hanging basket not listed
- 22 Any other foliage hanging basket not listed
- 23 Any other flowering plant not listed
- 24 Any other foliage plant not listed
- 25 Any planter with 3 or more plants (label varieties)
- 26 Any other house plant not listed above
- 27 Herbarium, showing upper & lower sides of 10 house plants
- 28 Dish Desert Garden, three or more
- 29 Mixed Planter, three or more varieties
- 30 House plant, over 5 years old
- 31 House plant, over 10 years old
- 32 Fairy garden

Class D - Bouquets & Arrangements

Lot#	1st	2nd	3rd	4th
	\$2.50	\$2.25	\$2	\$1.50

1 Bouquet, five or more fresh w/name

Lot#	1st	2nd	3rd	4th
	\$3	\$2.50	\$2	\$1.50

- 2 Arrangement w/specified theme
- 3 Gladiola arrangement, five or more
- 4 Most artistically arranged basket
- 5 Table arrangement, 8" or larger
- 6 Table arrangement, under 8"
- 7 Fall arrangement
- 8 Everlasting arrangement
- 9 Christmas arrangement
- 10 Dinner table
- 11 Buffet counter
- 12 End table
- 13 Mantel
- 14 Miniature (max. ht. 6")
- 15 Arrangement using fresh wild materials
- 16 Bouquet of garden flowers
- 17 Bouquet of fresh wild flowers

**DEPARTMENT 218
CULTURAL ARTS**

All pictures, drawings or paintings must be matted, framed or attached to tag board no larger than 14x22 inches.

Entry must be this year's work!

Class A - Creative Writing

Lot#	1st	2nd	3rd	4th
	\$3	\$2.50	\$2	\$1.50

- 1 Poetry, verse
- 2 Poetry, story
- 3 Short Story, fiction
- 4 Short Story, non-fiction

Class B - Painting & Drawing

Lot#	1st	2nd	3rd	4th
	\$5.50	\$4.50	\$3.50	\$2.50

- 1 Tempera or poster paint piece
- 2 Surface rubbings
- 3 Cartoons
- 4 Scratchboard
- 5 Finger painting
- 6 Mixed media - any piece combining 2 or more art medias
- 7 Geometric design
- 8 Commercial art pieces i.e. advertising or poster
- 9 A piece featuring buildings or architecture in 3-D

Crayon Craypas, or Felt Tip

- 10 Landscape
- 11 Portrait
- 12 Still life
- 13 Marine
- 14 Animal/Wildlife
- 15 Birds
- 15A Insects
- 16 Flowers

Pencil Sketches (lead or color)

- 17 Landscape
- 18 Portrait
- 19 Still life
- 20 Marine
- 21 Animal/Wildlife
- 22 Birds
- 22A Insects
- 23 Flowers

Water Color

- 24 Landscape
- 25 Portrait
- 26 Still life
- 27 Marine
- 28 Animal/Wildlife
- 29 Birds
- 29A Insects
- 30 Flowers

Acrylic

- 31 Landscape
- 32 Portrait
- 33 Still life
- 34 Marine
- 35 Animal/Wildlife
- 36 Birds
- 36A Insects
- 37 Flowers

Pastels, Charcoal, Chalk

- 38 Landscape
- 39 Portrait
- 40 Still life
- 41 Marine
- 42 Animal/Wildlife
- 43 Birds
- 43A Insects
- 44 Flowers

**Pen and Ink
(No ball point pens)**

- 45 Landscape
- 46 Portrait
- 47 Still life
- 48 Marine
- 49 Animal/Wildlife
- 50 Birds
- 50A Insects
- 51 Flowers

Oil

- 52 Landscape
- 53 Portrait
- 54 Still life
- 55 Marine
- 56 Animal/Wildlife
- 57 Birds
- 57A Insects
- 58 Flowers

Class C - Prints

Lot#	1st	2nd	3rd	4th
	\$4.50	\$3.50	\$2.50	\$1.50

- 1 Block
- 2 Etched
- 3 Silk Screen

Class E - Folk Art

- 1 Calligraphy
- 2 Rosemaling
- 3 Tole, general
- 4 Tole, holiday
- 5 Tole, scene
- 6 Tole, still life
- 7 Tole, people
- 8 Tole, unusual object

Class F - Ceramic

- 1 Opaque Glaze
- 2 Crystal Glaze
- 3 Transparent Glaze
- 4 Free Brush, original, under glaze
- 5 Over Glaze
- 6 Air Brush
- 7 Opaque Stain
- 8 Textured Stain
- 9 Translucent Stain

- 10 Free Brush, original, stain
- 11 Dry Brush

Class G - Pottery (pottery must be original in design and hand built)

- 1 Any hand built form - pinch, coil or slab method
- 2 Hand built form, a combination or pinch, oil, slab or any other pottery-wheel aided
- 3 Wheel thwon singular form - pot, cylinder, bowl
- 4 Wheel thrown multi-form - cups, bowls, etc.
- 5 Wheel thrown and hand built combined - adding handles, lids, etc.
- 6 Any other mixed item - combinig 2 or more techniques of these listed above

Class H - Fabric

- 1 Painting, free hand
- 2 Painting, stencil
- 3 Soft Sculpture, doll or toy
- 4 Soft Sculpture, wall hanging
- 5 Soft Sculpture, other
- 6 Hand Woven, textile
- 7 Hand Woven, rug or mat
- 8 Macramé
- 9 Swedish Weaving

Class I - Natural Materials

- 1 Basket/Mat, grasses/twigs
- 2 Rock
- 3 Wood, hand carved
- 4 Wood burn, wallhanging
- 5 Wood Burn, other
- 6 Wood Craft

Class J - Other Arts

- 1 Glass, blown/sculpture
- 2 Glass, etched
- 3 Glass, stained
- 4 Leather, original object
- 5 Leather, tool
- 6 Leather, wood burned
- 7 Metal, engraving
- 8 Metal, cast
- 9 Metal, formed
- 10 Metal, enameling

Class K - Historic Crafts

- 2 Candles, dipped
- 3 Candles, molded
- 4 Candles, cast
- 5 Paper mache
- 6 Quilling
- 7 Stenciling
- 8 Tin Punch
- 9 Tin Relief

Class L - Native American Crafts

- 1 Beading, free form
- 2 Beading, loom
- 3 Porcupine Quill Work
- 4 Sand Painting
- 5 Dream Catcher, no kit

Class M - Modern Crafts

- 1 Beadcraft
- 2 Collage
- 3 Creative Hobby
- 4 Paper craft
- 5 Decorative T-shirt
- 6 Decorative Sweatshirt
- 7 Decorative Tennis Shoes
- 8 Decorative, any other
- 9 Decoupage
- 10 Rubberband craft
- 13 Fimo Clay
- 14 Latchwork
- 15 Mobile
- 16 Plastercraft
- 17 Plastic Canvas, Christmas
- 18 Plastic Canvas, holiday
- 19 Plastic Canvas, other
- 20 Plastic, molded
- 21 Plastic, other
- 23 Recycle, glass
- 24 Recycle, metal
- 25 Recycle, plastic
- 26 Recycle, other
- 28 Seed Art
- 32 Wire Art



Treat Your Family To A Day At The Fair!



**Grantsburg, WI
715-463-5216**



Stop in & See Us During The Fair!

Pick up all your Grantsburg Fair information here!

**Take-out orders available
Breakfast & Noon Specials Served Daily!**

Kozy Kitchen

Open 7 days a week
Sun. - Thurs. 7 a.m. - 9 p.m. • Fri. & Sat. 7 a.m. - 10 p.m.

1/2 block south of Hwy. 70 on 48, Grantsburg
463-2200



Class N - Miscellaneous Crafts

- Christmas Decoration
 - Christmas Ornament
 - Dolls
 - Holiday Decoration
 - Puppets
 - Wind Chimes
 - Nature Craft
 - Shrink Art
 - Sun Catcher
 - Tie Dying, shirt
- Jewelry should be mounted on a piece of 5"x7" tagboard, formcore, etc.**

Lot#	1st	2nd	3rd	4th
14 Jewelry (necklace)				
15 Jewelry (bracelet)				
16 Jewelry (earrings)				
17 Jewelry (any other not listed)				
18 Purse (any material)				

Class O - Fishing

- Homemade flies
- Homemade plugs
- Educational exhibit of fishing knowledge or equip.m.ent

Class P - Rubber Stamping

Lot#	1st	2nd	3rd	4th
	\$4.50	\$3.50	\$2.50	\$1.50

- Greeting Card - Birthday
- Greeting Card - Christmas
- Greeting Card - Valentine's Day
- Greeting Card - Easter
- Greeting Card - Wedding
- Greeting Card - Sympathy
- Greeting Card - Halloween
- Greeting Card - Thanksgiving
- Greeting Card - Masculine
- Gift Bag with tag
- Article on any other material
- Photo Memory Page - Birthday
- Photo Memory Page - Christmas
- Photo Memory Page - Any other
- Rubber stamping on fabric
- Rubber stamped stationary - paper and envelopes
- Rubber stamping - invitation or announcement
- 3D project

Class Q - Cement Craft

- Stepping Stones
- Flower Pots
- English Trough
- Decorative Figure

Class R - Glass Painting

- Decoration
- Holiday Decoration
- Household Article

Class S - Scrapbooking

All Memory Pages with stamping only. No stickers.

NOTE - Lots 1 - 9 are judged on scrapbooking work only, see Department 220 for entries in photography.

- Memory page, Christmas, one or more pictures
- Memory page, birthday, one or more pictures
- Memory page, vacation, one or more pictures
- Memory page, wedding, one or more pictures
- Memory page, baby, one or more pictures
- Memory page, any other, one or more pictures
- Any other holiday
- Special event

Class T - Greeting Cards (no rubber stamping). Not computer generated.

- Dry embossed greeting card
- Greeting card - Christmas
- Greeting card - Wedding
- Greeting card - Birthday
- Greeting card - Valentine's Day
- Greeting card - Easter
- Greeting card - Halloween or Fall
- Invitation or announcement

DEPARTMENT 220 PHOTOGRAPHY

All photographs must be the result of the Exhibitor's Project work for this year. Entries are to be mounted on one piece of 8 1/2 x 11 white cardstock (keep in portrait format) with photo in center (portrait or landscape format) and entry tag in upper lefthand corner - No picture frames at Grantsburg. All photos need to be placed in frames for the Webster Fair. Photos should be 4x6 unless listed otherwise (no caption needed). For a sequence of three photos, entries must be mounted on a 8 1/2 x 14 (legal size) white cardstock with entry tag in upper lefthand corner. **You may not use the same image in Department 20 and 220. Same image only entered once.**

Class A - Photography (Film & Digital)

Class B - Photography (professional)

Lot#	1st	2nd	3rd	4th
	\$4.50	\$3.50	\$2.50	\$1.50

- Human interest color
- Human interest black and white
- Landscape color
- Landscape black and white
- Still life (object must be set up by entrant) color
- Still life (object must be set up by entrant) black and white
- Portrait color human
- Portrait black and white human
- Cat or Dog color
- Cat or Dog black and white
- Action photo color
- Action photo black and white
- Birds color
- Birds black and white

- Insects or butterfly color
- Insects or butterfly black and white
- Frogs, toads, snakes or turtles color
- Frogs, toads, snakes or turtles black and white
- Flower or plant color
- Flower or plant black and white
- Fall scene color
- Winter scene color
- Winter scene black and white
- Sunrise or sunset color
- Hunting or fishing color
- Hunting or fishing black and white
- 20A Waterscape (flowing, moving waters) - color
- 20B Waterscape (flowing, moving waters) - black & white
- Sequence of three photos, one subject color
- Sequence of three photos, one subject black and white
- Sequence of three photos that tell a story, color
- Sequence of three photos that tell a story, black and white
- Three photos processed by the exhibitor i.e. developed and printed
- Enlargement processed completely by the exhibitor
- Photo of Burnett County event or activity, color identify event
- Photo of Burnett County event or activity, b/w, identify event
- Three trick photographs you have taken
- One 8x10 color
- One 8x10 black and white
- One 5x7 color
- One 5x7 black and white
- One 8x10 sepia
- One 5x7 sepia
- Animal, wildlife color
- Animal, wildlife black and white
- Animal, farm color
- Animal, farm black and white
- Cars or trucks color
- Cars or trucks black and white
- Clouds color
- Clouds black and white

DEPARTMENT 222 WOODWORKING

Class A - Furniture or Cabinet

Lot#	1st	2nd	3rd	4th
	\$5.50	\$4.50	\$3.50	\$2.50

- Useful piece of wooden furniture
- Useful cabinet made from wood

Class B - Other Articles

Lot#	1st	2nd	3rd	4th
	\$3	\$2.50	\$2	\$1.50

- Useful article for workshop use
- Useful article for out-of-doors
- Useful article for use in home
- Useful article of farm carpentry
- Repaired or refinished article
- Article of creative design, wood
- Wood toys
- Extended Care Occupational Therapy Exhibit
- Any other project not listed

DEPARTMENT 225 FOODS & NUTRITION



www.foodsafety.wisc.edu/preservation.html

No mixes, all items must be made from scratch. (All... "any others" should be labeled what type)

Class A - Yeast Bread, Loaves & Rolls

Class B - Gluten Free (must include ingredients)

Lot#	1st	2nd	3rd	4th
	\$2	\$1.75	\$1.50	\$1.25

- Bread, one loaf, white
- Bread, one loaf, rye
- Bread, one loaf, graham
- Bread, one loaf, raisin unfrosted
- Bread, one loaf, whole wheat
- Bread, coffee
- Bread, cinnamon
- Rolls, plain or finger (three)
- Rolls, fancy cinnamon (three)
- Any other yeast bread
- Bread Machine, white
- Bread Machine, wheat

Class C - Quick Bread, Baking Powder or Soda

Class D - Gluten Free (must include ingredients)

Lot#	1st	2nd	3rd	4th
	\$2	\$1.75	\$1.50	\$1.25

- Bread, date
- Bread, nut
- Bread, cherry
- Bread, ginger
- Bread, banana
- Bread, cranberry
- NO CUPCAKE PAPERS
- Bran Muffins (three)
- Plain Muffins (three)
- Fruit Muffins (three)
- Pumpkin Bread
- Any other muffin (three)
- Any other quick bread

Class E - Cakes (not from a mix)

Class F - Gluten Free (must include ingredients)

Lot#	1st	2nd	3rd	4th
	\$2.50	\$2.25	\$2	\$1.50

- Decorated Cake (may use form)
 - Gingerbread house (kit)
 - Gingerbread (original design)
- | Lot# | 1st | 2nd | 3rd | 4th |
|------|-----|--------|--------|--------|
| | \$2 | \$1.75 | \$1.50 | \$1.25 |

Not From A Mix

- Angel, unfrosted
- Sponge, unfrosted
- Chiffon, unfrosted
- Chocolate, unfrosted
- White, unfrosted
- Spiced, unfrosted
- Fruit, unfrosted
- Jelly Roll, unfrosted
- Pound Cake, unfrosted
- Donuts, Cake (three)
- Donuts, Raised w/yeast (three)
- Donuts, Drop (three)
- Butter Cake

Class G - Cookies (three on small plate)

Class H - Gluten Free (three on small plate, must include ingredients)

Lot#	1st	2nd	3rd	4th
	\$2	\$1.75	\$1.50	\$1.25

- Chocolate, Chip
- Chocolate, Drop
- White, Drop
- White, Rolled
- Oatmeal, Drop (no raisins or nuts)
- Ginger or Molasses, Rolled
- Ginger or Molasses, Drop Frosted
- Peanut Butter Cookies
- Ice Box Cookies, Sliced
- Filled Cookies
- Fancy Asst. (two each of three kinds) - *Must be identified and recipes attached*
- Spritz
- Unfrosted Brownies
- Date Bars
- Fruit Bars
- Rosettes
- Asst. Bars (2 each of 3 kinds)
- Unbaked Cookie
- Any other cookie not listed
- Pumpkin bar
- Any other bar not listed

Class I - Candy (three pieces)

- Fudge
- Peanut Brittle
- Divinity
- Any other candy not listed

Class J - Creative Cooking (must include recipe)

- Creative Bar
- Creative Cookie
- Creative Bread
- Creative Cake
- Creative Pie (no custard)
- Creative Candy

Class K - Pies (individual size)

Lot#	1st	2nd	3rd	4th
	\$2	\$1.75	\$1.50	\$1.25

- Apple
- Blueberry
- Cherry
- Raisin
- Rhubarb
- Any other berry or fruit pie

Class L - Scandinavian Pastries

(three each) Include recipe

- Kringler
- Krumm Kaker
- Fattigman
- Sandbakkels
- Flat Brod
- Lefse

Class M - Food Preservation - Vegetables

Judging will be based on color, pack, method of canning. All non-acid vegetables & meats must be canned in a pressure canner. Boiling water bath treatment on tomatoes needs acid added. All canned products must be labeled with name of produce, method of processing and length of processing time. Approved methods should be used. Open kettle is not an approved method.

Jelly must be in a standard jar with self sealing lid. No parafin. **Entries will be judged using UW-Extension guidelines. These guidelines can be found at: learningstore.uwex.edu/food-preservation-and-safety-c60.aspx or call the UW-Extension office at 715-349-2151.**

(All... "any others" should be labeled what type)

Lot#	1st	2nd	3rd	4th
	\$2.50	\$2.25	\$2	\$1.50

- Tomato Juice
- Beets
- Corn
- Corn on Cob
- Carrots
- Mixed Vegetables
- Peas
- String Beans, Green
- Wax Beans
- Sauerkraut
- Squash
- Potatoes
- Tomatoes, cut up
- Tomatoes, whole
- Ketchup
- Salsa Sauce
- Spaghetti Sauce
- Any other vegetable

Class N - Food Preservation - Fruit

- Applesauce
- Apples, Crab
- Apricots
- Blackberries
- Blueberries
- Cherries, tame variety
- Ground Cherries
- Raspberries
- Peaches
- Rhubarb
- Pumpkin
- Plum, home grown
- Plum, large blue
- Pears
- Strawberries
- Compass Cherries
- Pie Filling, any variety
- Any other fruit

Class O - Food Preservation - Jelly

- Apple
- Crabapple
- Grape
- Cranberry
- Plum
- Strawberry
- Blackberry
- Chokecherry
- Raspberry
- Blueberry
- Juneberry
- Combination, two or more fruits
- Any other jelly not listed

Class P - Food Preservation - Jam & Conserve

- Apple Butter
- Blackberry Jam
- Blueberry Jam
- Raspberry Jam
- Strawberry Jam
- Juneberry Jam
- Mixed Jam
- Rhubarb Conserve
- Citron or Watermelon preserves
- Peach Preserves
- Pear Preserves
- Plum Preserves
- Tomato Preserves
- Any other jam or conserve
- Marmalade

Class Q - Food Preservation - Pickles

- Beets
- Carrots
- Sweet Dill
- Crab Apples

Bass Lake Lumber

"The only number for lumber!"

We offer a complete line of building materials for all construction needs.

•Drafting Service Available •Free Estimates •Delivery Service

Good luck to all Fair participants!

We proudly feature Marvin Windows & Doors

715-488-2471 • Toll free: 877-488-2271 • Fax: 715-488-2271

12469 State Road 48 • Grantsburg, WI 54840

www.basslakelumber.com

- 5 Chow Chow
- 6 Chili Sauce
- 7 Mustard
- 8 Onion
- 9 Cucumber, ripe sweet
- 10 Mixed Pickles
- 11 Watermelon
- 12 Dill Beans
- 13 Peppers
- 14 Dill
- 15 Green Tomato
- 16 Cucumbers, sweet
- 17 Chunk
- 18 Bread & Butter
- 19 Corn Relish
- 20 Tomato Relish
- 21 Cucumber Relish
- 22 Any other pickle product
- Class R - Food Preservation - Canned Meats**
- 1 Chicken
- 2 Meat Balls
- 3 Pork
- 4 Beef
- 5 Veal
- 6 Fish
- 7 Venison
- 8 Any other canned meat
- Class S - Food Preservation Dried Foods (must include ingredient list)**
- 1 Fruits
- 2 Vegetables
- 3 Jerky
- 4 Fruit Leather
- 5 Any other dried food
- 6 Bananas
- Class T - Food Preservation - Syrups**
- 1 Blueberry syrup
- 2 Any other syrup

DEPARTMENT 226

CLOTHING

- Class A - Aprons**
- | Lot# | 1st | 2nd | 3rd | 4th |
|------|-----|--------|--------|--------|
| | \$2 | \$1.75 | \$1.50 | \$1.25 |
- 1 Hand embroidered
 - 2 Machine embroidered
 - 3 Fancy apron
 - 4 Kitchen apron
 - 5 Ext. Care Occupational Therapy
- Class B - Infant's Garments**
- 1 Sleeper (one or two-piece)
 - 2 Playsuit
 - 3 Bibs (set of three)
 - 4 Bonnet
 - 5 Dress
 - 6 Pants
 - 7 T-shirt
 - 8 Any other garment not listed
 - 9 Skirt and blouse
 - 10 Housecoat or bathrobe
 - 11 Garment made from another
- | Lot# | 1st | 2nd | 3rd | 4th |
|------|--------|--------|-----|--------|
| | \$2.50 | \$2.25 | \$2 | \$1.50 |
- Class C - Children's Garments**
- | Lot# | 1st | 2nd | 3rd | 4th |
|------|--------|--------|-----|--------|
| | \$2.50 | \$2.25 | \$2 | \$1.50 |
- 1 Dress/general wear, size 2-6
 - 2 Dress/general wear, size 7-14
 - 3 Best dress, size 2-6
 - 4 Best dress, size 7-14
 - 5 Pajamas
 - 6 Jumper or jumpsuit

- 7 Slacks or shorts, woven cloth
 - 8 Slacks or shorts, knit cloth
 - 9 Skirt or pantskirt
 - 10 Blouse
 - 11 Knit shirt
 - 12 Boy's shirt, other than knit
 - 13 Sports outfit (not a dress)
 - 14 Panties, undershort, pettipant
 - 15 Nightgown
 - 16 Half slip
 - 17 Slip
 - 18 Housecoat or bathrobe
 - 19 Vest
 - 20 Girl's made-over garment
 - 21 Boy's made-over garment
 - 22 Any other garment not listed
- | Lot# | 1st | 2nd | 3rd | 4th |
|------|--------|--------|--------|--------|
| | \$4.50 | \$3.50 | \$2.50 | \$1.50 |
- 23 Snowsuit
 - 24 Suit
 - 25 Coat or cape, all sizes
- Class D - Adult or Teenage Garments**
- | Lot# | 1st | 2nd | 3rd | 4th |
|------|--------|--------|--------|-----|
| | \$1.75 | \$1.50 | \$1.25 | \$1 |
- 1 Blouse
 - 2 Skirt or pantskirt
 - 3 Slacks or shorts, woven cloth
 - 4 Slacks or shorts, knit cloth
 - 5 Knit shirt
 - 6 Men's shirt, other than knit
 - 7 Panties, undershort, pettipant
 - 8 Half slip
 - 9 Tie or scarf
 - 10 Made over article
- | Lot# | 1st | 2nd | 3rd | 4th |
|------|--------|--------|-----|--------|
| | \$2.50 | \$2.25 | \$2 | \$1.50 |
- 11 Pajamas, ladies
 - 12 Pajamas, men's
 - 13 Men's bath or lounging robe

- 14 Housecoat, duster, adult robe
 - 15 Slip, fitted or chemise
 - 16 Nightgown, flannel or woven
 - 17 Nightgown, tricot/combination
 - 18 Peignoir
 - 19 Vest
 - 20 Any other adult clothing
- | Lot# | 1st | 2nd | 3rd | 4th |
|------|--------|--------|--------|--------|
| | \$4.50 | \$3.50 | \$2.50 | \$1.50 |
- 23 Jumper with blouse
 - 24 Swim suit
 - 25 Blazer
 - 26 Skirt with blouse
 - 27 Jacket, outdoors
 - 28 Dress for general wear, woven
 - 29 Dress for general wear, knit
 - 30 Best dress, woven cloth
 - 31 Best dress, knit cloth
 - 32 Best dress, wool or wool-like
 - 33 Formal dress
 - 34 Jumpsuit for best wear
 - 35 Jumpsuit for general wear
 - 36 Suit / pants suit, two-piece cot/syn
 - 37 Suit / pants suit, two-piece wool/blend
 - 38 Coat or cape
 - 39 Men's suit, two pieces
 - 40 Ext. Care Occupational Therapy
 - 41 Snowmobile suit
 - 42 Sport clothing, at least three pieces
 - 43 Appliquéd clothing item
 - 44 Original design item
 - 45 Purse
- Class E - Doll Clothes**
- | Lot# | 1st | 2nd | 3rd | 4th |
|------|--------|-----|--------|--------|
| | \$2.25 | \$2 | \$1.75 | \$1.50 |
- 1 Cabbage Patch
 - 2 Barbie
 - 3 Any other doll clothes

Burnett County Agricultural Society Fair



Wheelbarrow or Wagon Contest

The Grantsburg Fair invites you to join in a load of fun. The wheels have been turning, and now, there is a new contest for you to participate in. Get your gardening gloves out, and dig out that old or new wheelbarrow or wagon. Plant it with your favorite combination of live plants, and throw in, if you wish, a few accessories, and **bring it to the fair on Thursday, August 22nd before 4:00pm.** Each wheelbarrow or wagon will be judged on the following criteria:

- Arrangement of plants** – utilize the plants to their fullest. No artificial flowers or plants.
- Color Combination** – should be eye catching. Accessories are acceptable. It can be done as a theme.
- Wheelbarrow or wagon must be movable.**
- Entrant must care for wheelbarrow or wagon** throughout the fair by watering and dead heading flowers as needed.
- Judging will take place on Friday afternoon.** There are 3 categories to enter in: Adult Individual, Youth Individual, and Group. Please include your name on the wheelbarrow/wagon. Prizes will be awarded on Sunday.
- 1st Place \$40.00, 2nd Place \$25.00, and 3rd Place \$15.00.** There will be 3 places per category.
- For further information, contact Coke Scheider 715-488-2472.**

Name: _____

Address: _____

Phone: _____

Category: Adult Youth Group

Bring this form with you to the fair office on entry day. Grantsburg Fair only.

DEPARTMENT 227

KNITTING & CROCHETING

- Class A - Crocheting**
- | Lot# | 1st | 2nd | 3rd | 4th |
|------|--------|--------|--------|-----|
| | \$1.75 | \$1.50 | \$1.25 | \$1 |
- 1 Adult/Child mittens/gloves
 - 2 Adult/Child scarf
 - 3 Adult/Child hat
 - 4 Adult/Child slippers or booties
 - 5 Stole
 - 6 Infant/Child sweater
 - 7 Infant/Child booties
 - 8 Infant/Child bonnet or shawl
 - 9 Any other garment not listed
 - 10 Runners
 - 11 Novelty kitchen items
 - 12 Place mats
 - 13 Pillow
 - 14 Holiday item
 - 15 Any other crocheted items
 - 17 Novelty item
 - 18 Lace
 - 19 Doll or toy
 - 20 Doily under 10 inches
 - 21 Doily over 10 inches
 - 22 Toy
- | Lot# | 1st | 2nd | 3rd | 4th |
|------|--------|-----|--------|--------|
| | \$2.25 | \$2 | \$1.75 | \$1.50 |
- 23 Sampler afghan - six or more design
- | Lot# | 1st | 2nd | 3rd | 4th |
|------|--------|--------|-----|--------|
| | \$2.50 | \$2.25 | \$2 | \$1.50 |
- 24 Sweater
 - 25 Tablecloth
 - 26 Wall hanging
 - 27 Rug
 - 28 Afghan
 - 30 Baby afghan
 - 31 Lap afghan
 - 32 Bedspread
 - 33 Vest
 - 34 Purse
 - 35 Article of original design
- Class B - Knitting**
- | Lot# | 1st | 2nd | 3rd | 4th |
|------|--------|--------|--------|-----|
| | \$1.75 | \$1.50 | \$1.25 | \$1 |
- 1 Adult/Child Slippers
 - 2 Two-needle mittens
 - 3 Scarf
 - 4 Adult/Child Cap or hat
 - 5 Infant booties
 - 6 Any felted item
 - 7 Item made with circle needles
- | Lot# | 1st | 2nd | 3rd | 4th |
|------|-----|--------|--------|--------|
| | \$2 | \$1.75 | \$1.50 | \$1.25 |
- 8 Any other infant/child item not listed
 - 9 One pair of four-needle mittens
 - 10 One pair of four-needle socks
 - 11 Gloves
 - 12 Infant/Child bonnet or cap
 - 13 Child's sweater
 - 14 Doll
 - 15 Toy
 - 16 Any other knitted garment
 - 17 Any other knitted item
- | Lot# | 1st | 2nd | 3rd | 4th |
|------|--------|-----|--------|--------|
| | \$2.25 | \$2 | \$1.75 | \$1.50 |
- 18 Sampler afghan, six or more design
 - 19 Simple sweater

20 Simple vest				
Lot#	1st	2nd	3rd	4th
	\$2.50	\$2.25	\$2	\$1.50

- 21 Buttonhole raglan cardigan
- 22 Set-in sleeve cardigan / pullover

Lot#	1st	2nd	3rd	4th
	\$3	\$2.50	\$2	\$1.50

- 23 Afghan, any other knit
- 24 Dress or suit
- 25 Pullover or cardigan, mixed color
- 26 Pullover or cardigan, mixed yarn
- 27 Coat or cape
- 28 Knitted baby afghan
- 29 Bedspread
- 30 Purse
- 31 Article of original design

Class C - Cro-Hooking

Lot#	1st	2nd	3rd	4th
	\$1.75	\$1.50	\$1.25	\$1

- 1 Hat
- 2 Scarf
- 3 Afghan
- 4 Pillow
- 6 Baby afghan
- 7 Any other not listed

Class D - Broomstick Lace

- 1 Scarf
- 2 Afghan
- 3 Pillow
- 4 Baby afghan
- 6 Any other not listed

Class E - Loom Knitting

Lot#	1st	2nd	3rd	4th
	\$2.50	\$2.25	\$2.00	\$1.50

- 1 Hat
- 2 Scarf
- 3 Mittens
- 4 Afghan
- 5 Any other item not listed

**DEPARTMENT 228
HOME FURNISHINGS**

Class A - General

Lot#	1st	2nd	3rd	4th
	\$3	\$2.50	\$2	\$1.50

- 1 Place mats, set of four
- 2 Dresser scarf
- 3 Pillow
- 4 Set of pot holders
- 5 Cloth for dining table
- 6 Centerpiece, natural plant material
- 7 Flower, twig, fall bouquet arrangement
- 8 Silk flower arrangement
- 9 Any other home furnishing
- 10 Upcycle home decor item
- 11 Decorative wreath
- 12 Decorative swag

Lot#	1st	2nd	3rd	4th
	\$2	\$1.75	\$1.50	\$1.25

- 13 Simple
- 14 Curtains
- 15 Refinished small accessory for room
- 16 Bedspread, crib or youth bed
- 17 Baby blanket
- 18 Creative use of potpourri

Lot#	1st	2nd	3rd	4th
	\$4.50	\$3.50	\$2.50	\$1.50

- 19 Creative accessory for home, original
- 20 Refinished / remodeled furniture
- 21 Recycled home furnishing item
- 22 Centerpiece

Class B - Rugs, Draperies, Bedspreads

Lot#	1st	2nd	3rd	4th
	\$4.50	\$3.50	\$2.50	\$1.50

- 1 Rug, woven
- 2 Rug, braided
- 3 Rug, other
- 4 Draperies
- 5 Bedspread
- 6 Extended Care Occupational Therapy

Class C - Quilts

Lot#	1st	2nd	3rd	4th
	\$4.50	\$3.50	\$2.50	\$1.50

- 1 Quilt/machine pieced/hand quilted
- 2 Quilt/machine appliquéd/hand quilted
- 3 Quilt / machine pieced & quilted
- 4 Quilt / recycled
- 5 Quilt, appliquéd, machine
- 6 Quilt, liquid embroidery
- 7 Baby quilt, machine pieced & quilted
- 8 Baby quilt, machine pieced/hand quilted
- 9 Quilt, tied
- 10 Group quilt
- 11 Extended Care Occupational Therapy

Lot#	1st	2nd	3rd	4th
	\$4.50	\$3.50	\$2.50	\$1.50

- 12 Quilt, hand pieced & quilted
- 13 Baby quilt, hand pieced & quilted
- 14 Lap quilt, hand pieced & quilted
- 15 Quilted wall sampler (under 20")
- 16 Quilted wall hanging (over 20")
- 17 Quilted wall hanging (holiday)
- 18 Quilted pillow
- 19 Quilted pillow sham
- 20 Quilted table runner
- 21 Quilted placemats (set of 4)
- 22 Quilted purse
- 23 Article of quilted clothing

- 24 Any other quilted not listed
- 25 Hand embroidered quilt
- 26 Hand embroidered baby quilt

Class D - Hand Embroidery

Lot#	1st	2nd	3rd	4th
	\$3	\$2.50	\$2	\$1.50

- 1 Wall hanging or picture
- 2 Two dish towels
- 3 Luncheon cloth
- 4 Clothing item
- 5 Pair of pillow cases
- 6 Pair of pillow cases w/edging
- 7 Picture / wall hanging / 22 ct. CCS
- 8 Picture / wall hanging / 18 ct. CCS
- 9 Picture / wall hanging / 14 ct. CCS
- 10 Picture / wall hanging / 11 ct. CCS
- 11 Counted cross stitch, towel
- 12 Counted cross stitch, pillow
- 13 Counted cross stitch, Christmas
- 14 Counted cross stitch, holiday
- 15 Counted cross stitch, baby item
- 16 Crewel pillow
- 17 Crewel picture / wall hanging
- 18 Crewel, other
- 19 Long stitch
- 20 Damask
- 21 Hardanger, wall hanging
- 22 Hardanger, table runner
- 23 Hardanger, any other
- 24 Chicken scratching, pillow

- 25 Chicken scratching, picture / wall hanging
- 26 Chicken scratching, other
- 27 Candlewicking, pillow
- 28 Candlewicking, picture/wall hanging
- 29 Candlewicking, other
- 30 Kit, counted cross stitch
- 31 Kit, long stitch
- 32 Extended Care Occupational Therapy
- 33 Any other hand embroidered item

Class E - Liquid Embroidery

- 1 Wall hanging or picture
- 2 Pair of pillow cases
- 3 Two dish towels
- 4 Luncheon cloth
- 5 Clothing item
- 6 Any other item for home

Class F - Machine Embroidery

- 1 Pair of pillow cases
- 2 Luncheon cloth
- 3 Monogramming
- 4 Machine embroidery on clothing
- 5 Any other item for the home

Class G - Needle Point

- 1 Wall hanging
- 2 Pillow
- 3 Plastic canvas, holiday item
- 4 Plastic canvas, Christmas item
- 5 Plastic canvas, household item
- 6 Any other needle point item

Class H - Other Fancy Work

- 1 Latch hook, pillow
- 2 Latch hook, wall hanging
- 3 Latch hook, rug
- 4 Latch hook, other
- 5 Tatted doily
- 6 Tatted handkerchief edge
- 7 Tatted scarf
- 8 Tatted, other
- 9 Appliqué
- 10 Shadow appliqué, wall hanging
- 11 Shadow appliqué, picture
- 12 Shadow appliqué, any other
- 13 Any other not listed

Class I - Lace Net Darning

- 1 Picture
- 2 Pillow
- 3 Any other

Class J - Baskets

- 1 Woven
- 2 Non-woven
- 3 Any other

Class K - Wool Rug Hooking

- 1 Wall Hanging
- 2 Table Runner
- 3 Rug
- 4 Chair Pad
- 5 Any other wool rug hooking item

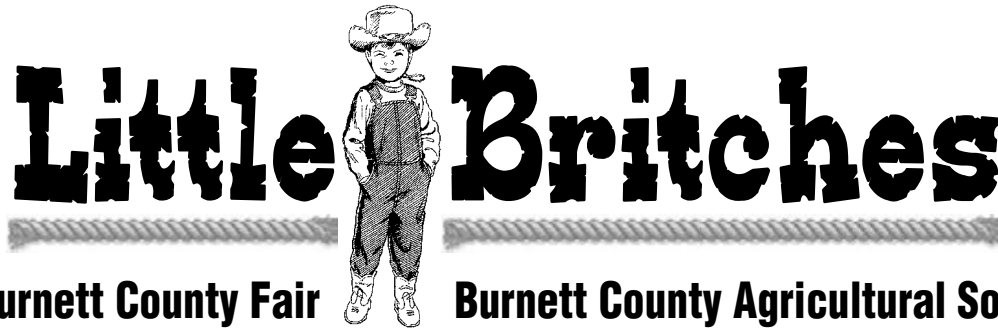

Central Burnett County Fair
Friday, Sept. 20 • 10 a.m.
Webster, WI

Burnett County Agricultural Society Fair
Saturday, August 24 • 2 p.m.
Grantsburg, WI

Purpose —

To allow children an opportunity to get involved in the Fair by showing livestock in a non-competitive, positive experience.

Who Shows?

Children ages 5-9, who have worked with the animal prior to the Fair.

How Is It Set Up?

- Children need to have a parent/guardian or older teenage siblings at ringside or in the ring when the child and animal are in the ring.
- The animal needs to be shown with a halter (rope or leather); adult may assist.
- The animals are the youngest class of animals allowed in the species: Beef and Dairy cattle - Junior calf; sheep - young lamb; goats - kid (youngest class); rabbits; poultry.
- The animals may be brought the day of the show and taken home the same day. There will be a designated area for the Little Britches animals.
- The "judge" has the child and animal circle in the ring (child has the option of posing the animal or not) and then the judge will ask each exhibitor questions related to the animal:

"What is your name?"

"What is your animal's name?"

"How old is your animal?"

"What does your animal eat?"

"How much does your animal weigh?"

"Do you like showing at the Fair?"

- Each child is given a participation ribbon and items donated from area businesses.

Questions?

**For Webster's Fair call
Traci at 715-791-0985**

**For Grantsburg's Fair call
Coke Scheider at 715-488-2472**

All animals must have a permanent ID upon entering the fairgrounds and be in good health according to the fair book.

ENTRY FORM

Name: _____ Age: _____

Address: _____

Telephone Number: _____ Parent(s) Name: _____

Category: (pick 1) _____ Beef _____ Dairy _____ Lamb _____ Goat _____ Rabbits _____ Poultry

Permanent ID# _____ (Tag or Tattoo) Premise I.D. # _____

Animal at the fair for the entire time: or brought in on show day

If at the fair for the entire time enter club name: _____

**Please send entry form by Sept. 12, 2019 to
Central Burnett County Fair
P.O. Box 43 • Webster, WI 54893
or email cbcfair@starwire.net**

**Please send entry form by August 8, 2019 to
Burnett County Agricultural Society Fair
13100 Carl Berg Rd • Grantsburg, WI 54840
www.grantsburgfair.com**

You will do anything for your child. So will we.



Have Fun At The Fair!

Well Child Checks • Pre & Post-natal Care
Physical Exams • Walk-In Clinic • 24/7 Emergency Care



Hospital, Nursing Home, Family Practice & Specialists

257 W. St. George Ave. • Grantsburg, WI 54840
(715) 463-5353 or (800) 293-5353

www.burnettmedicalcenter.com

COME TO THE FAIR!

BURNETT COUNTY AGRICULTURAL FAIR

AUGUST 23, 24, 25, & 26

Thanks to all of the fine organizations and individuals who help make the Fair a Success!



Grantsburg, WI • 715-463-5322



Wounds heal fast



Our physicians and staff are experts in wound healing techniques, healing 90 percent of our patients within 14 weeks. Receive the highest quality chronic wound treatment close to home.

amerymedicalcenter.org/WeHealWounds



Wound Healing Center